



williamguevara95@gmail.com



BOTTLE NECK



- Why would anyone name the clouds?



Bottleneck

Is the story of Ari and Robbs, a girl and a scientist traveling in a post apocalyptic world.

For this episode Ari just read: "Luke Howard: the namer of clouds" and is sharing her impressions with Robbs while they travel to their next destination.



The format will be a "slide to the right" webcomic



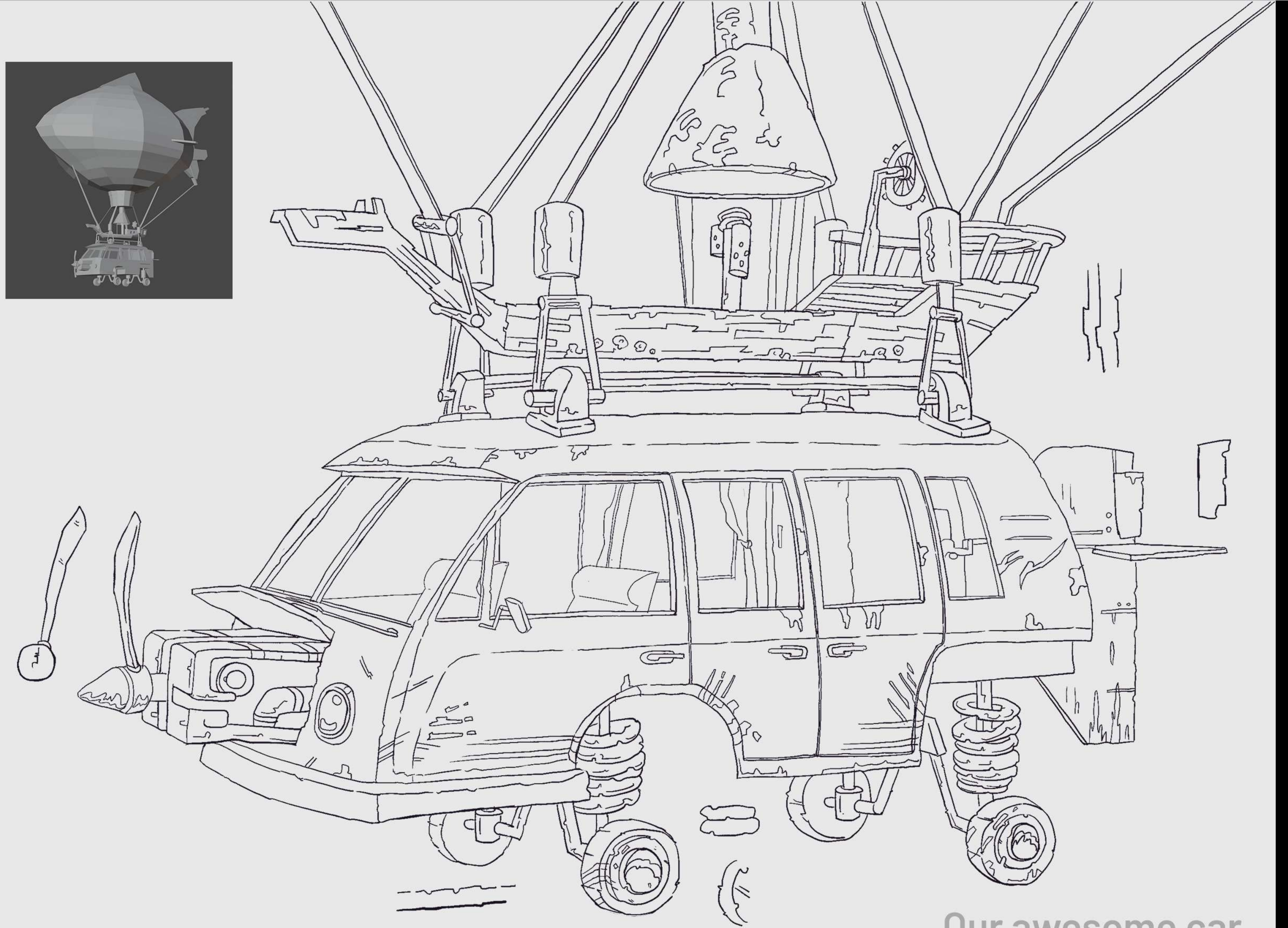
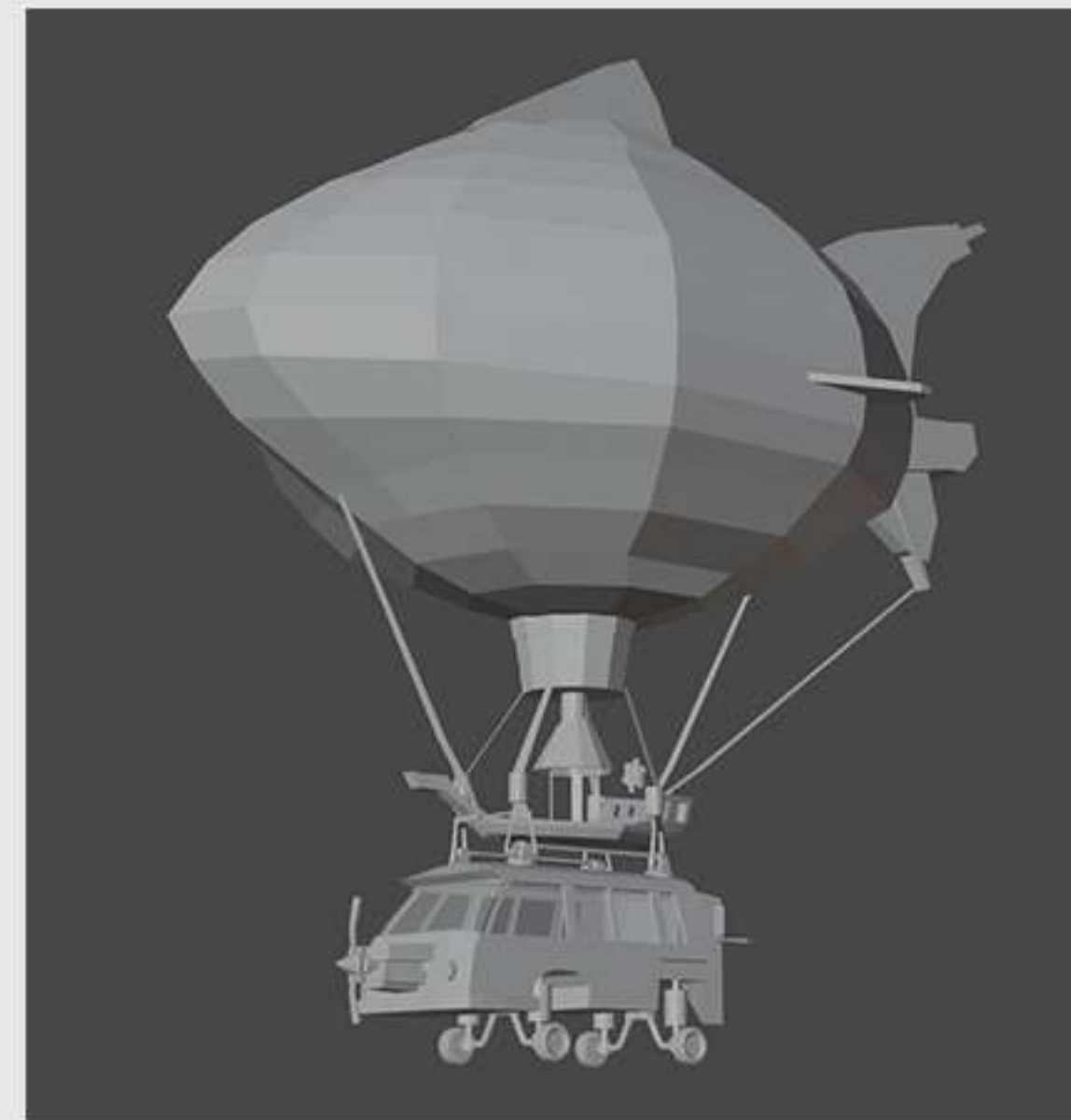

Our awesome car

Robbs built this vehicle to scape from "the tower" (his previous job)

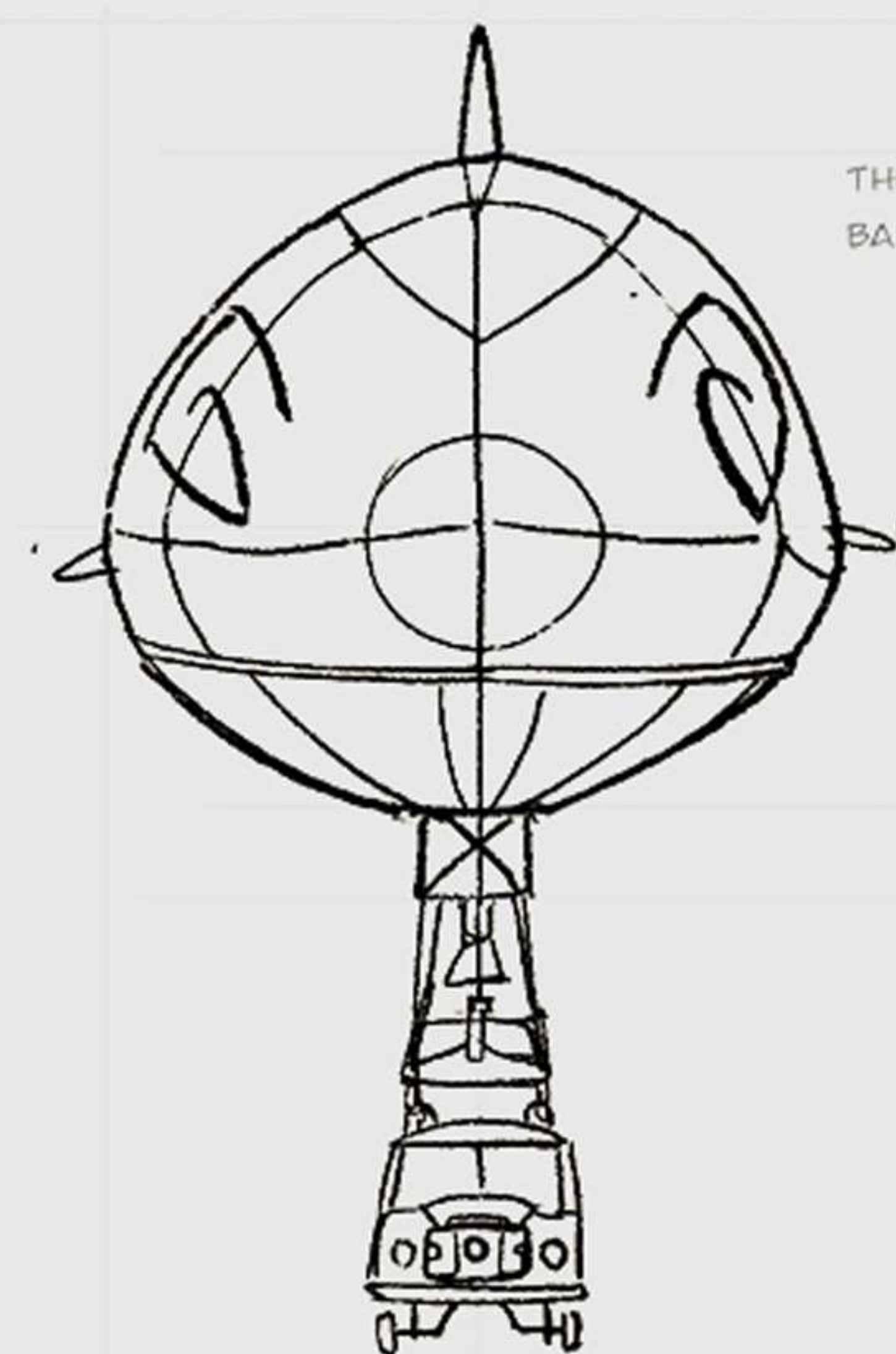

THE FISH CHICKEN
BALLON

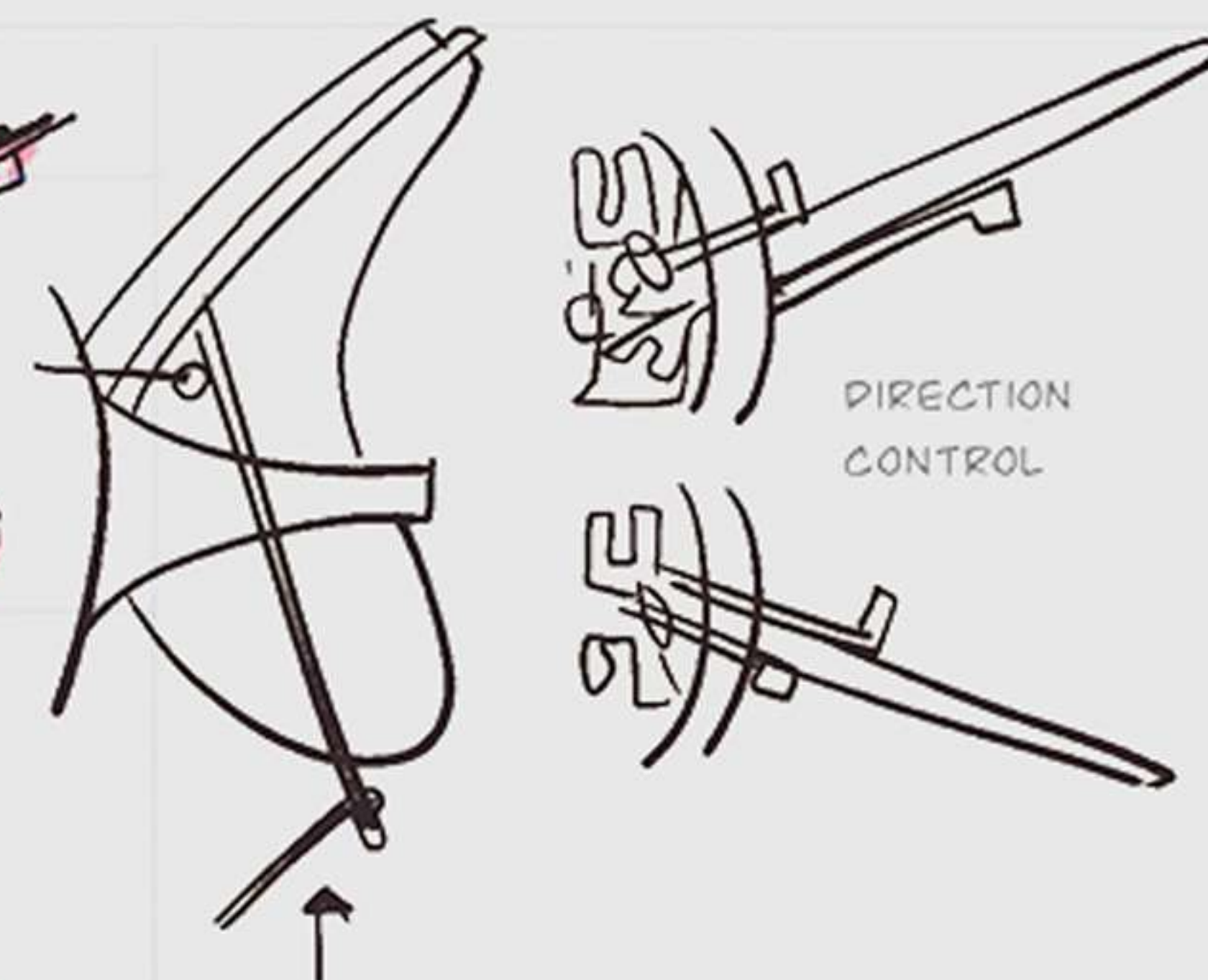
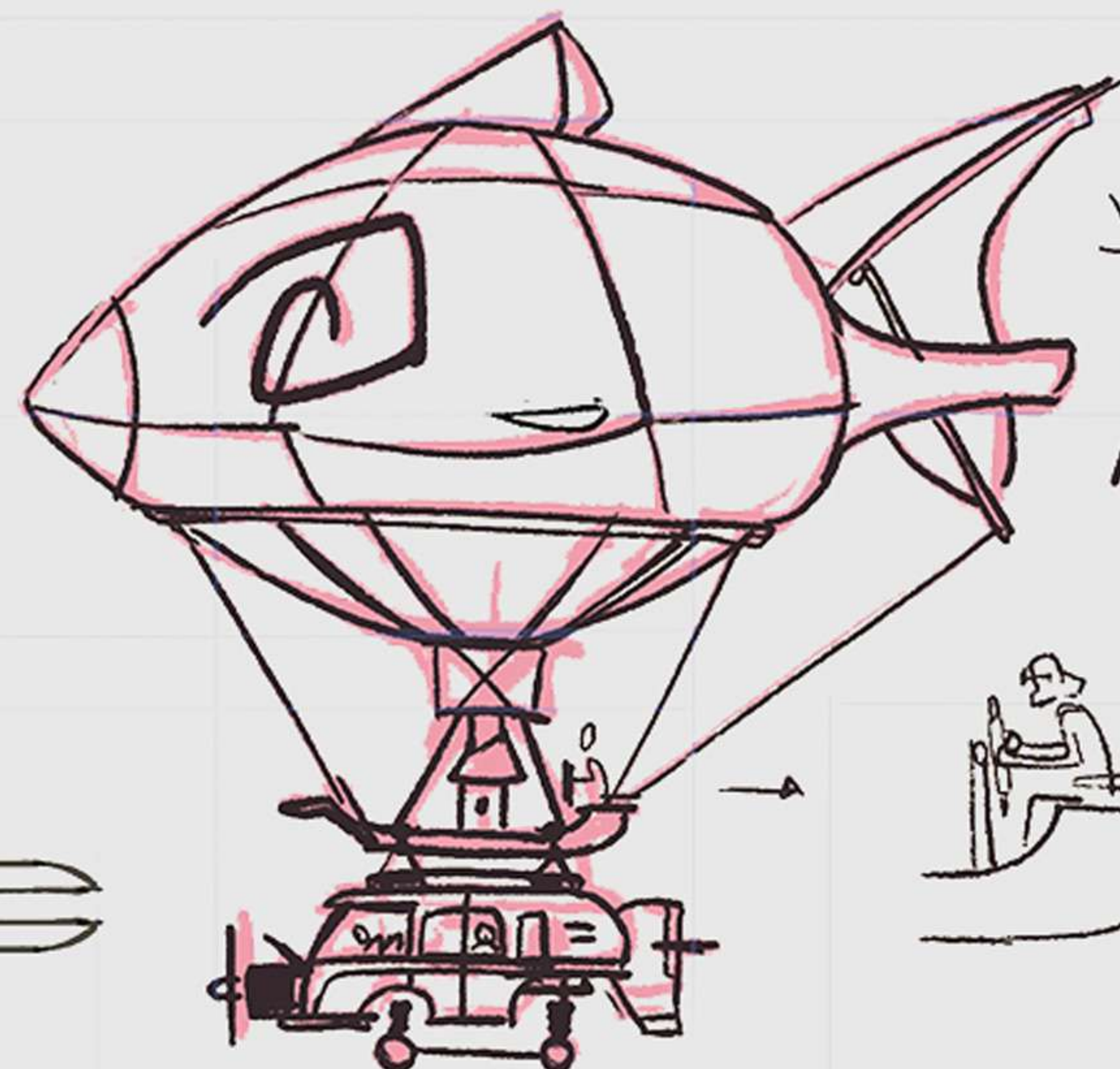
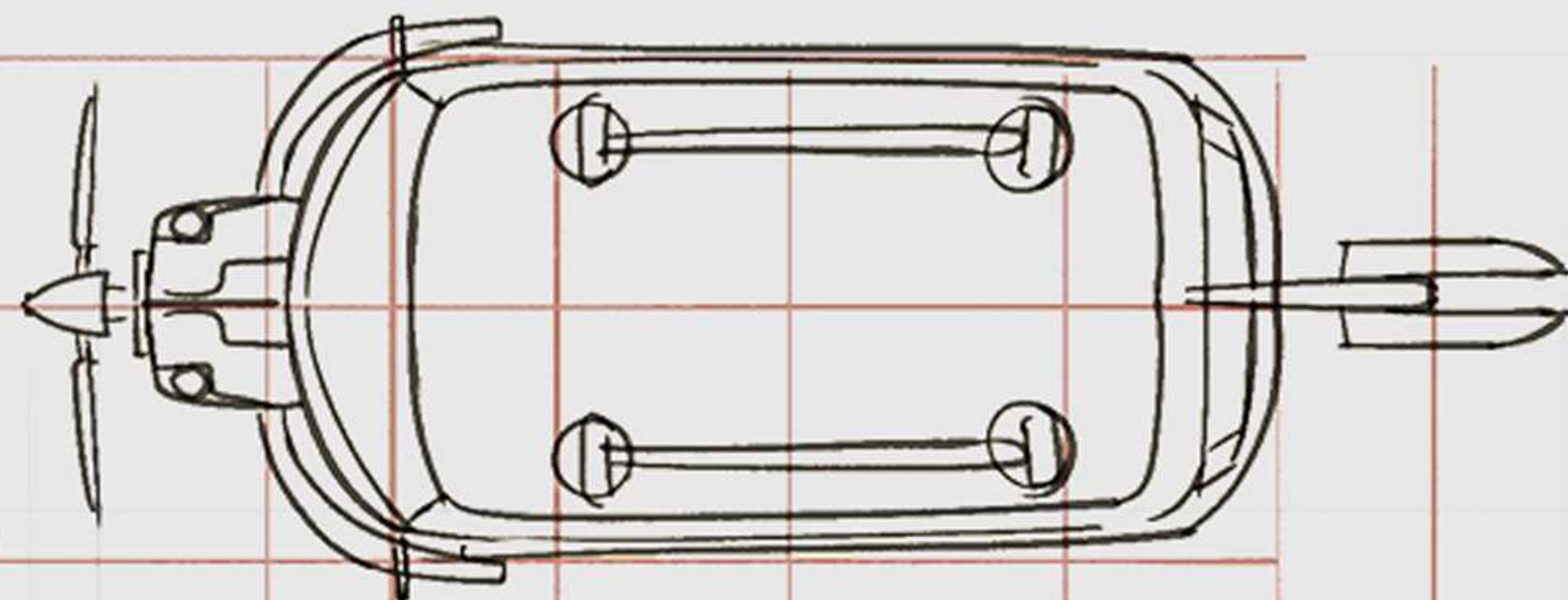
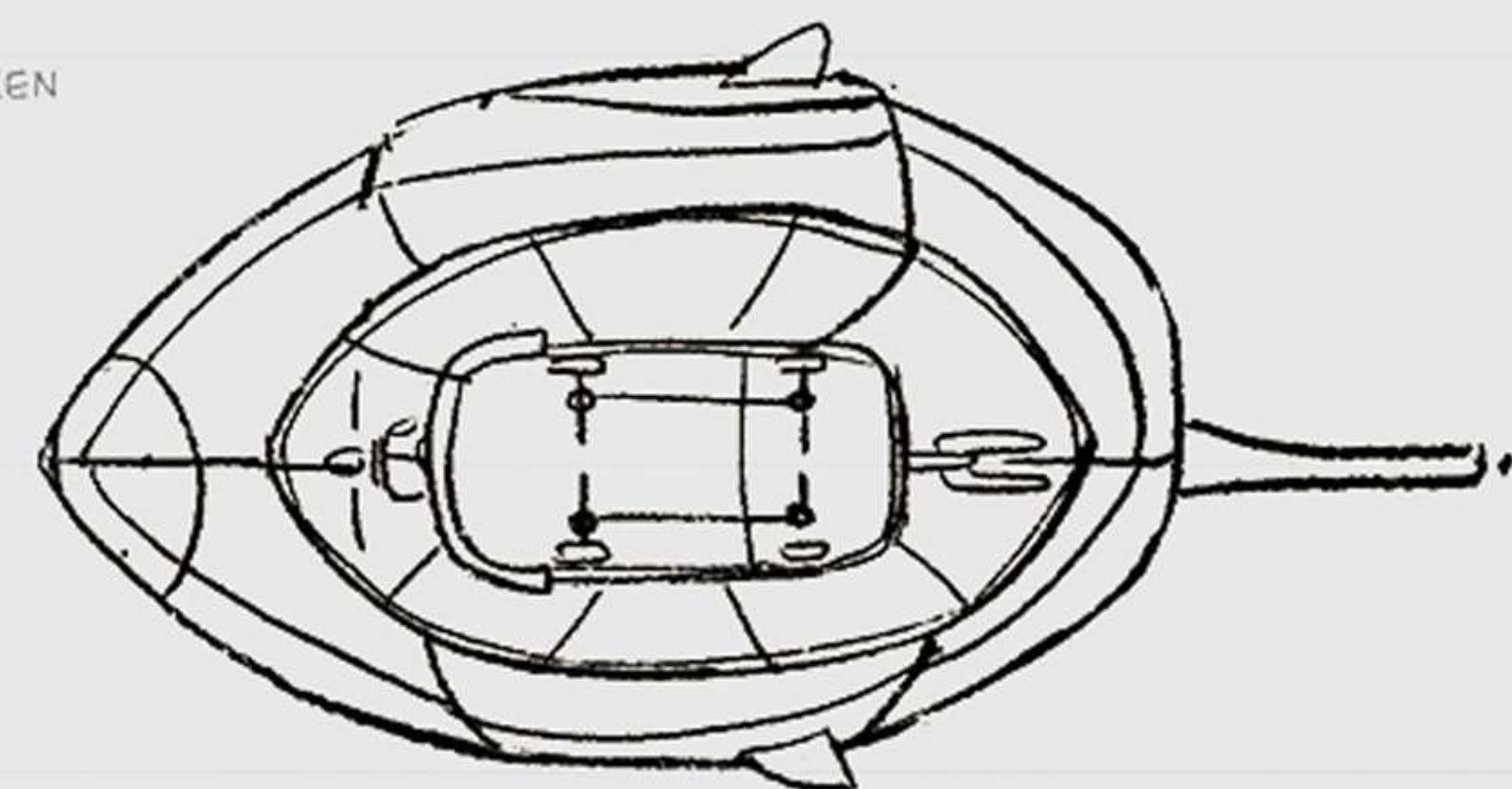

DIRECTION
CONTROL

SUSPENSION
SYSTEM

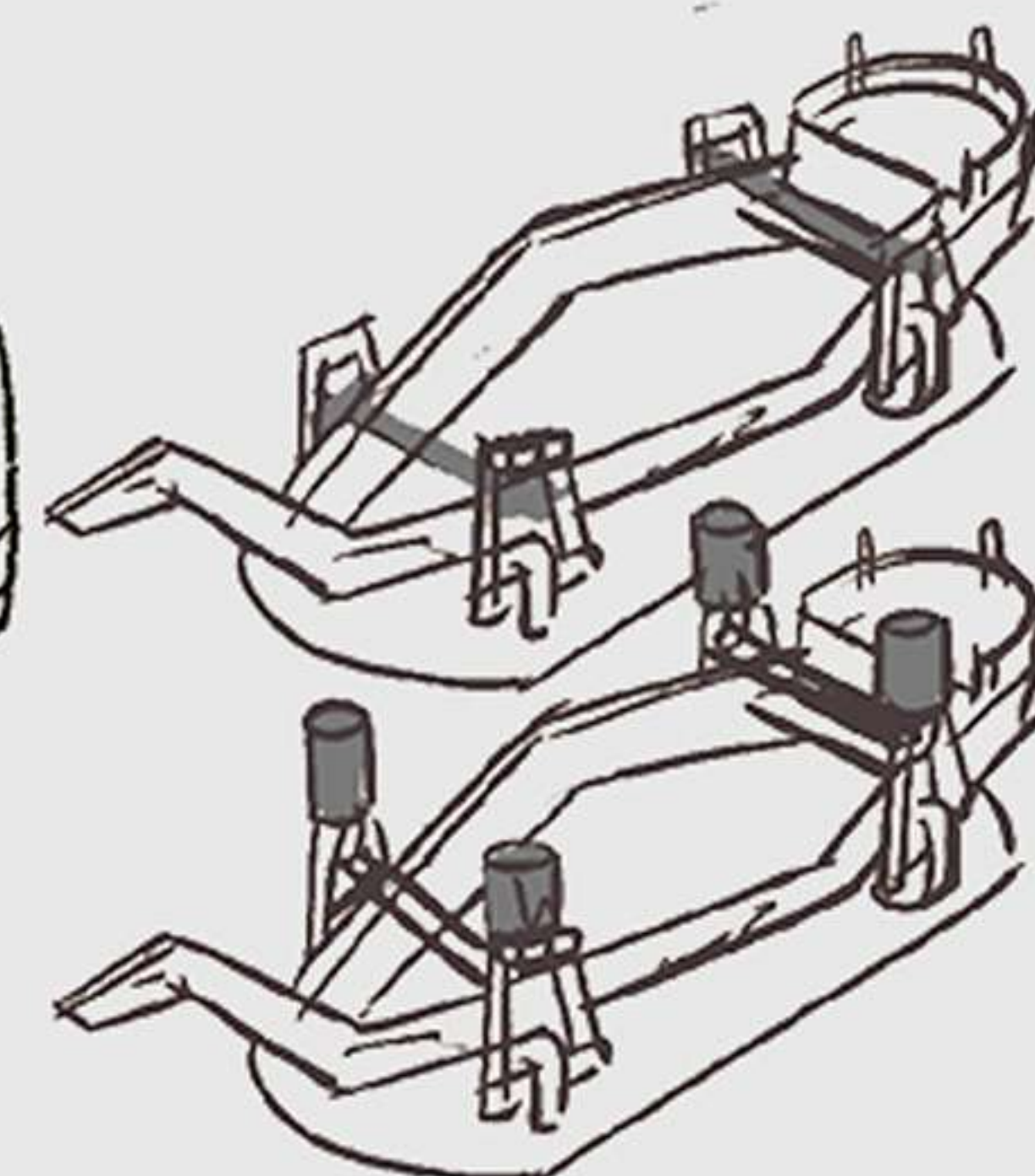
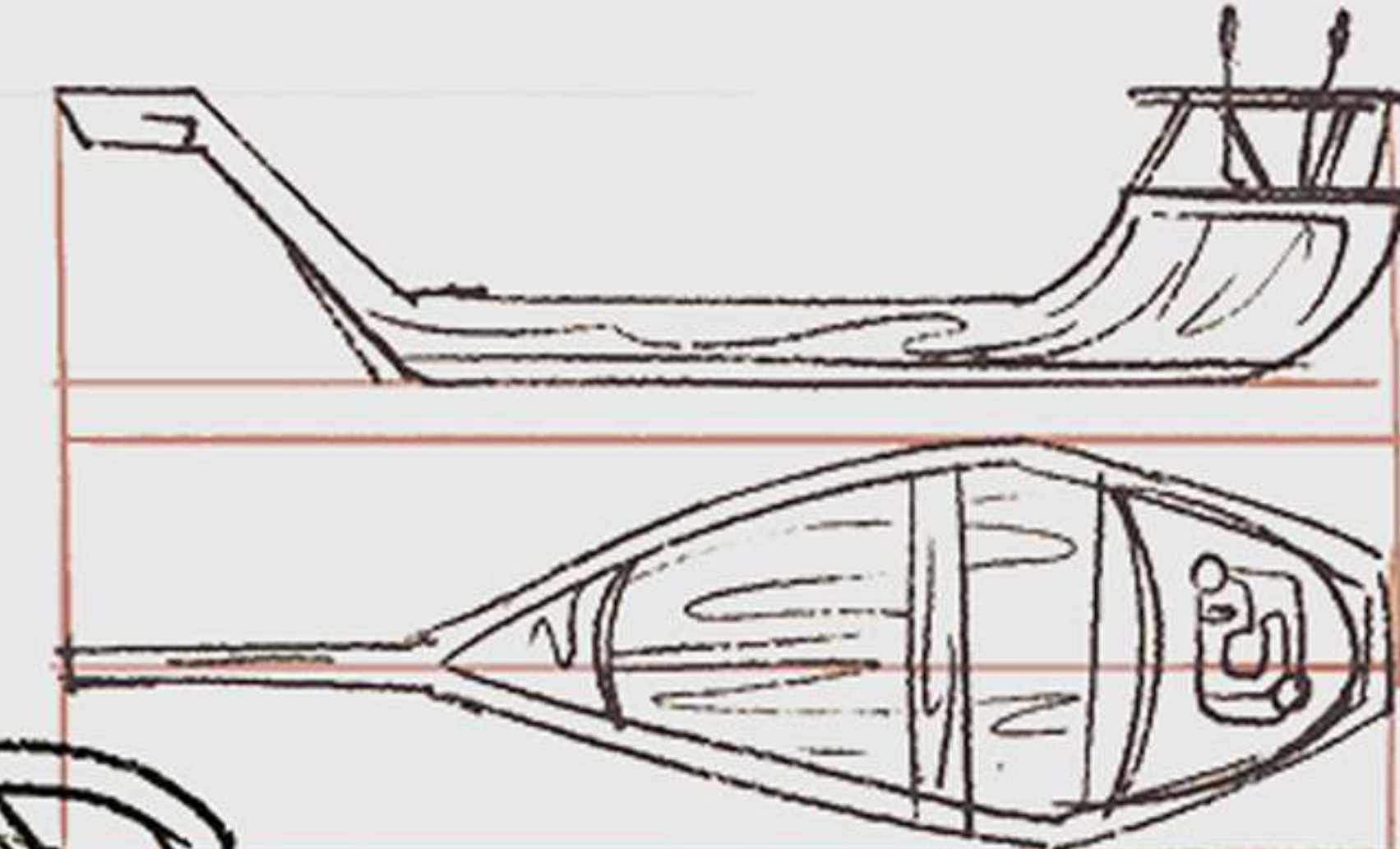

CUTAWAY

BATHROOM

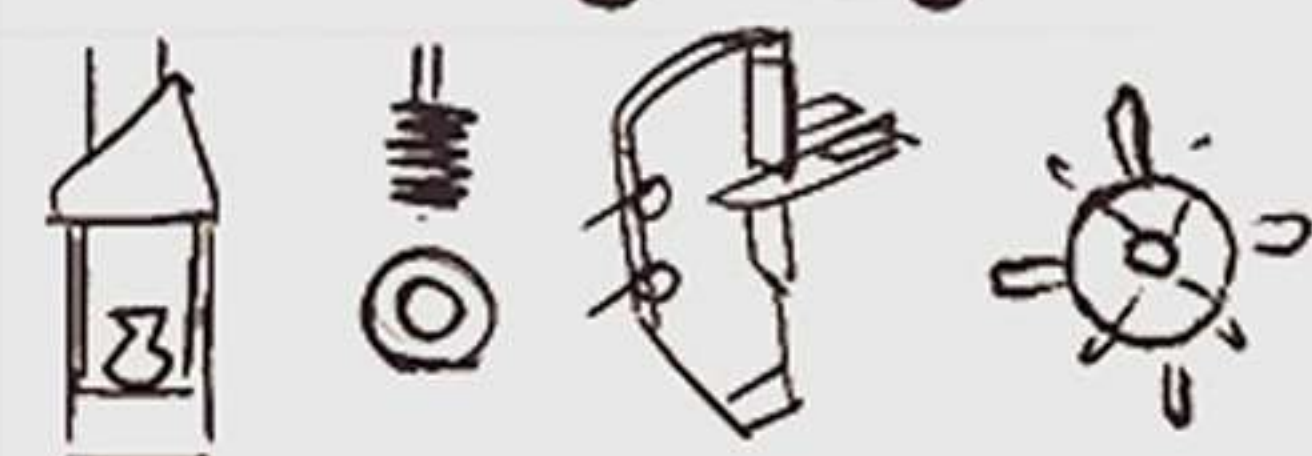
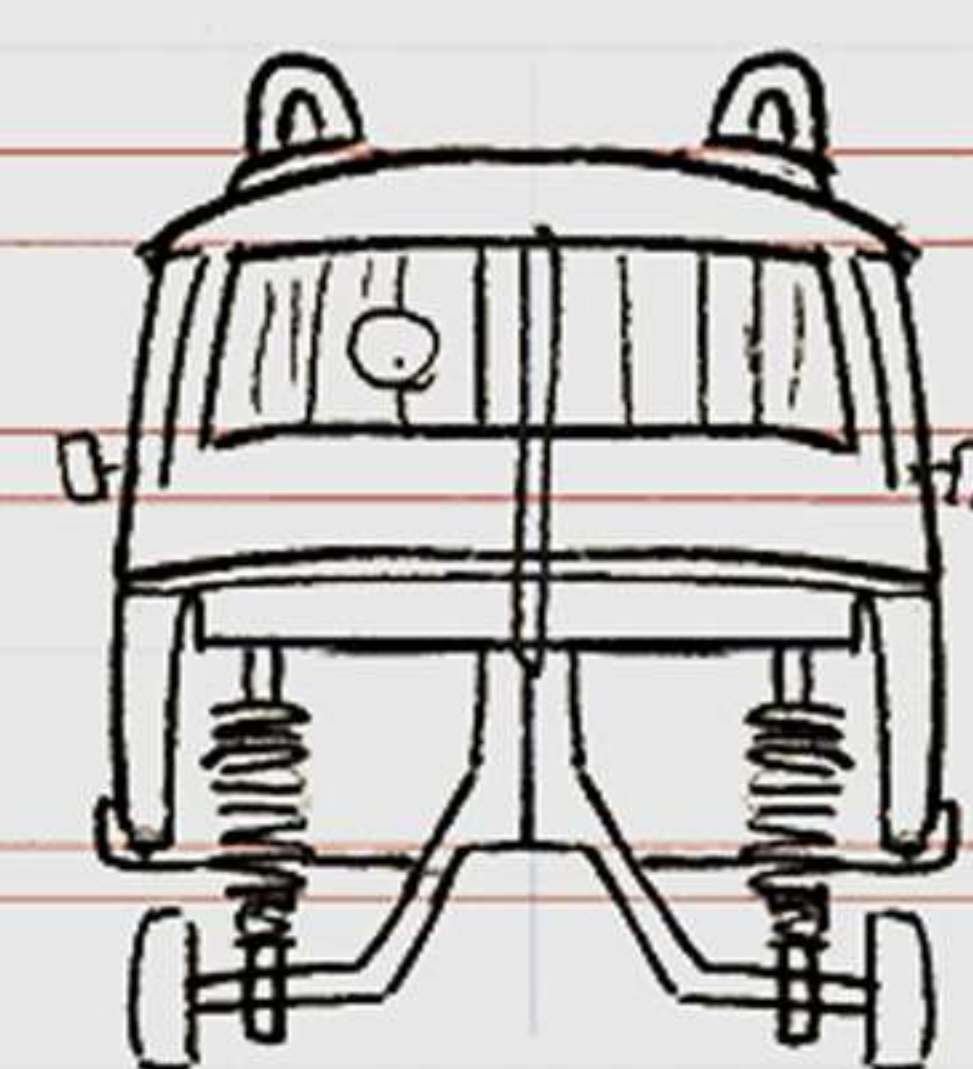
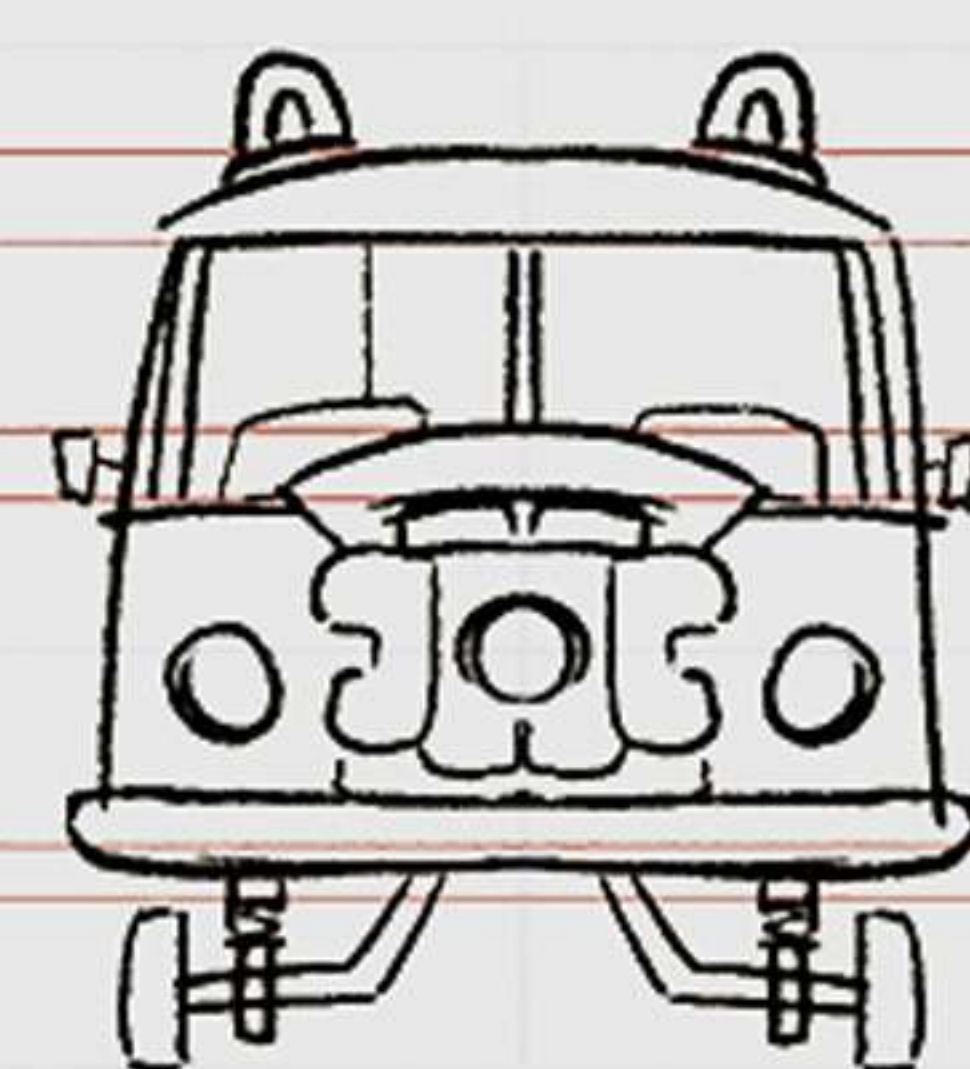
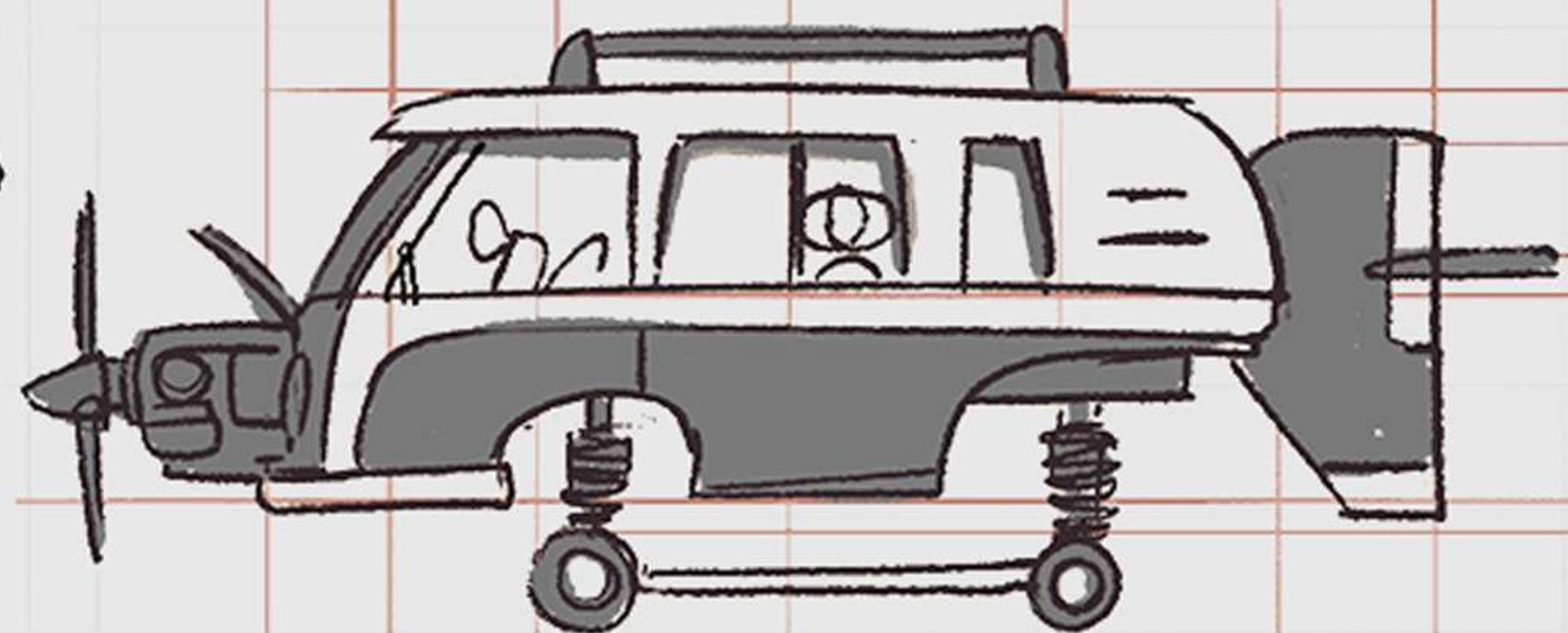

NAVIGATION
TOOLS

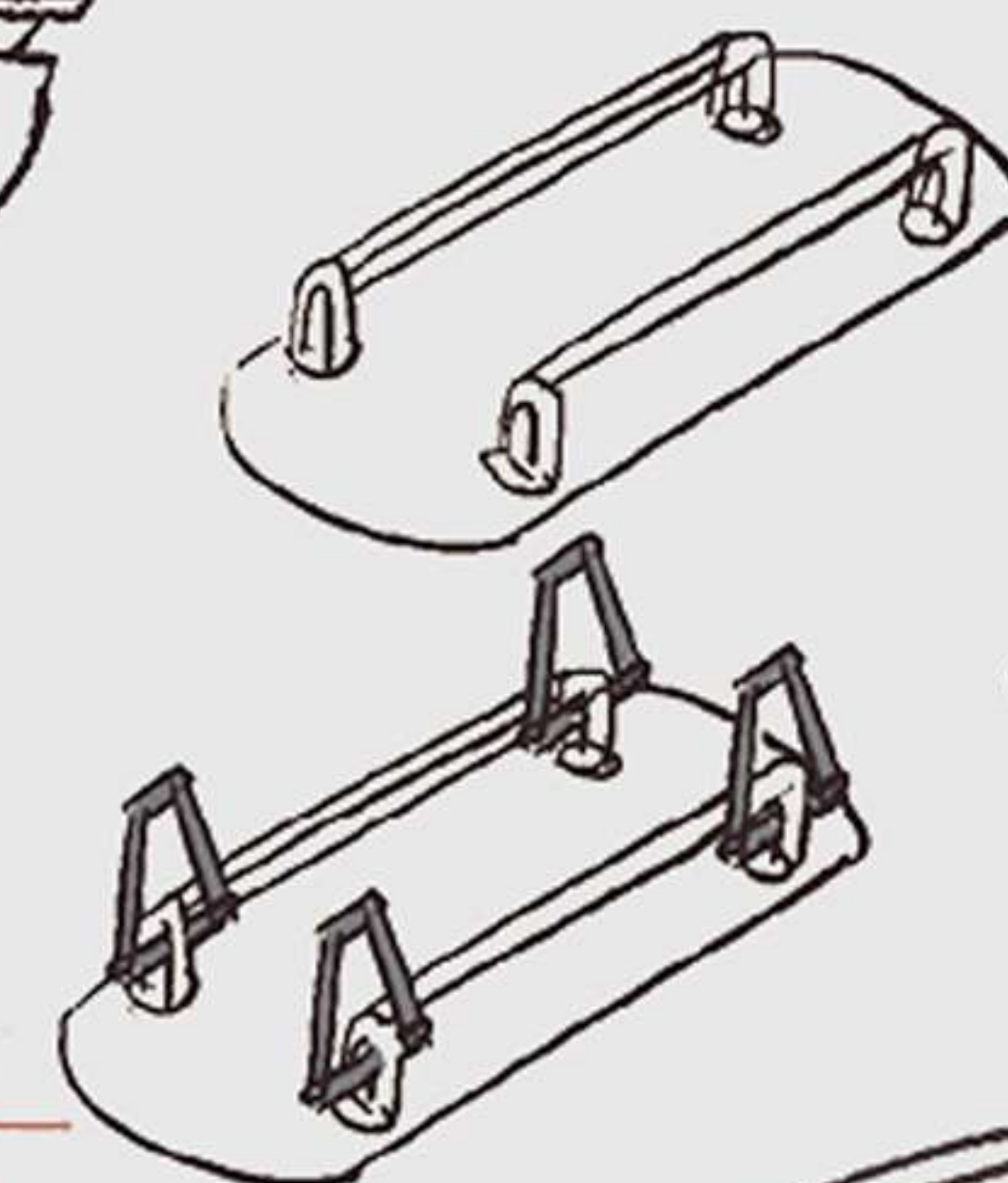

FLOOR PLAN

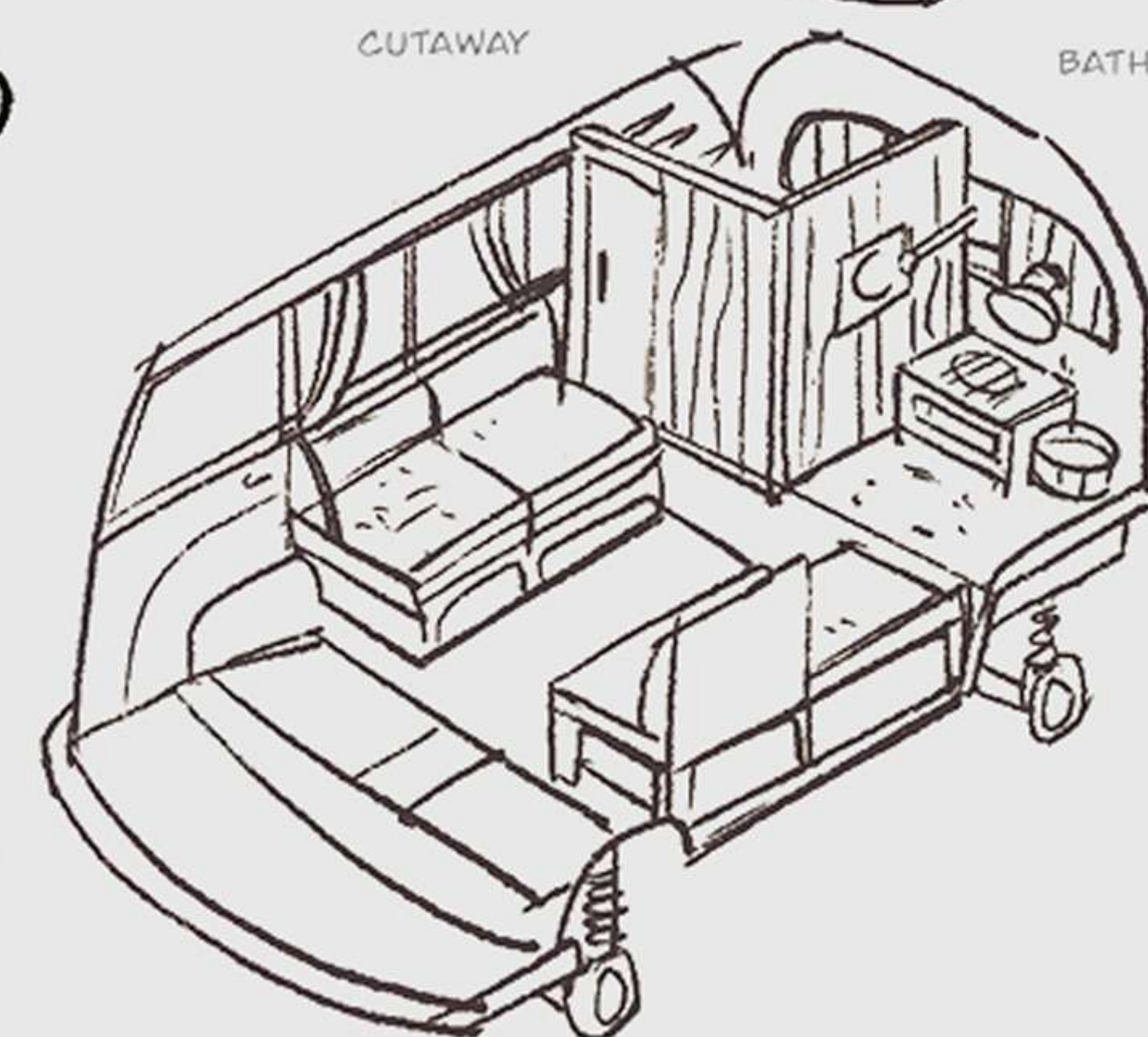
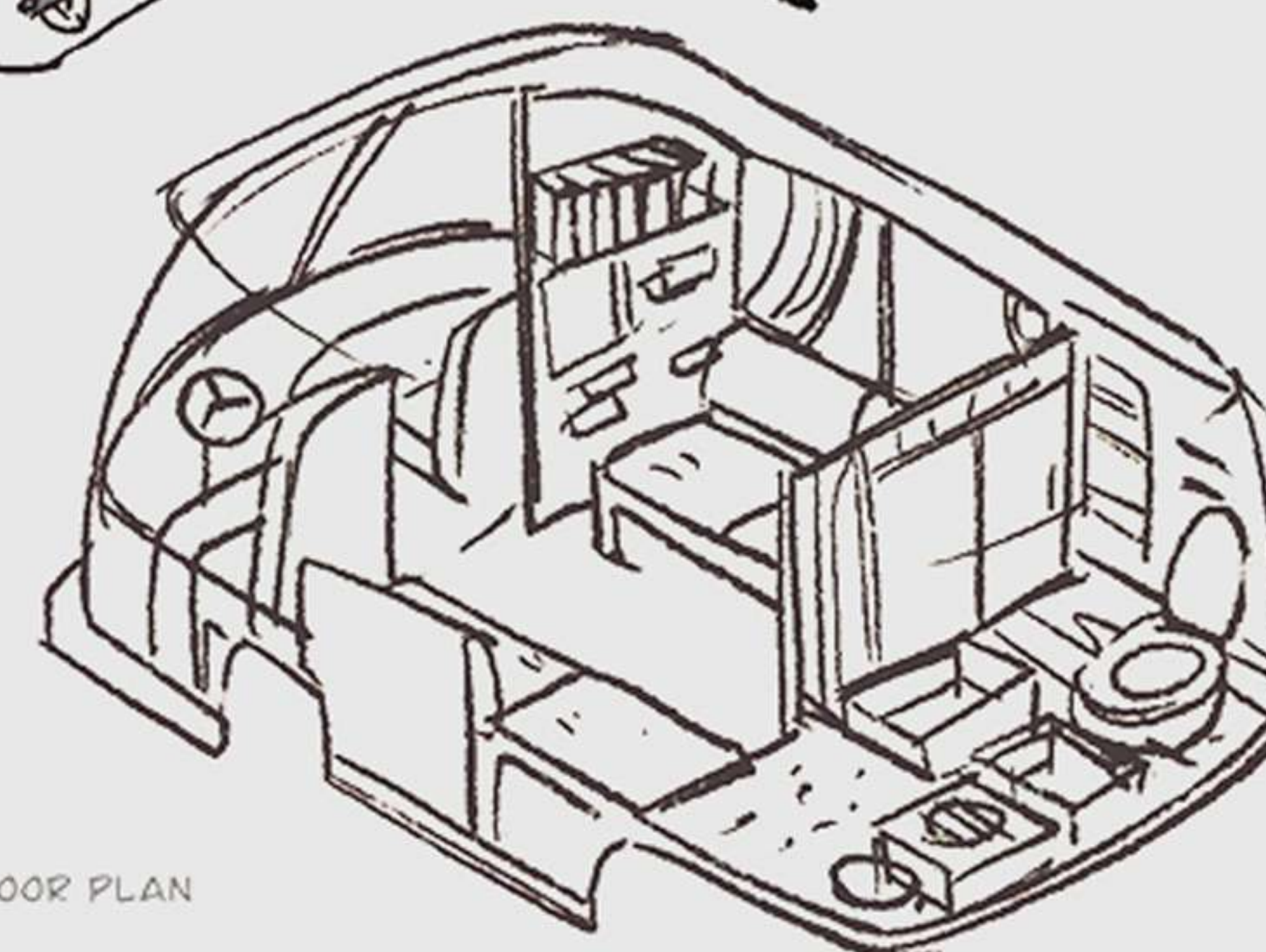

KITCHEN

BOTTLENECK.
"OUR AWESOME CAR"

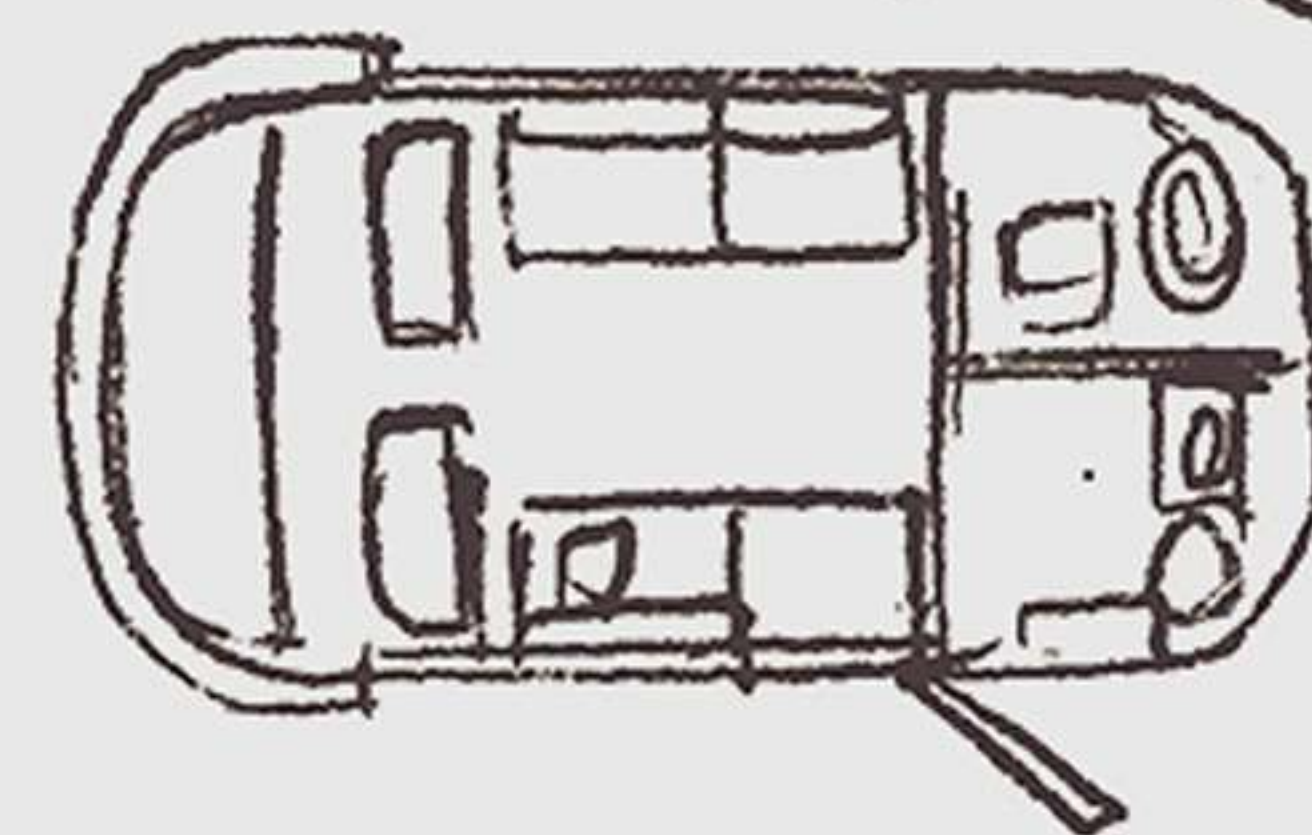
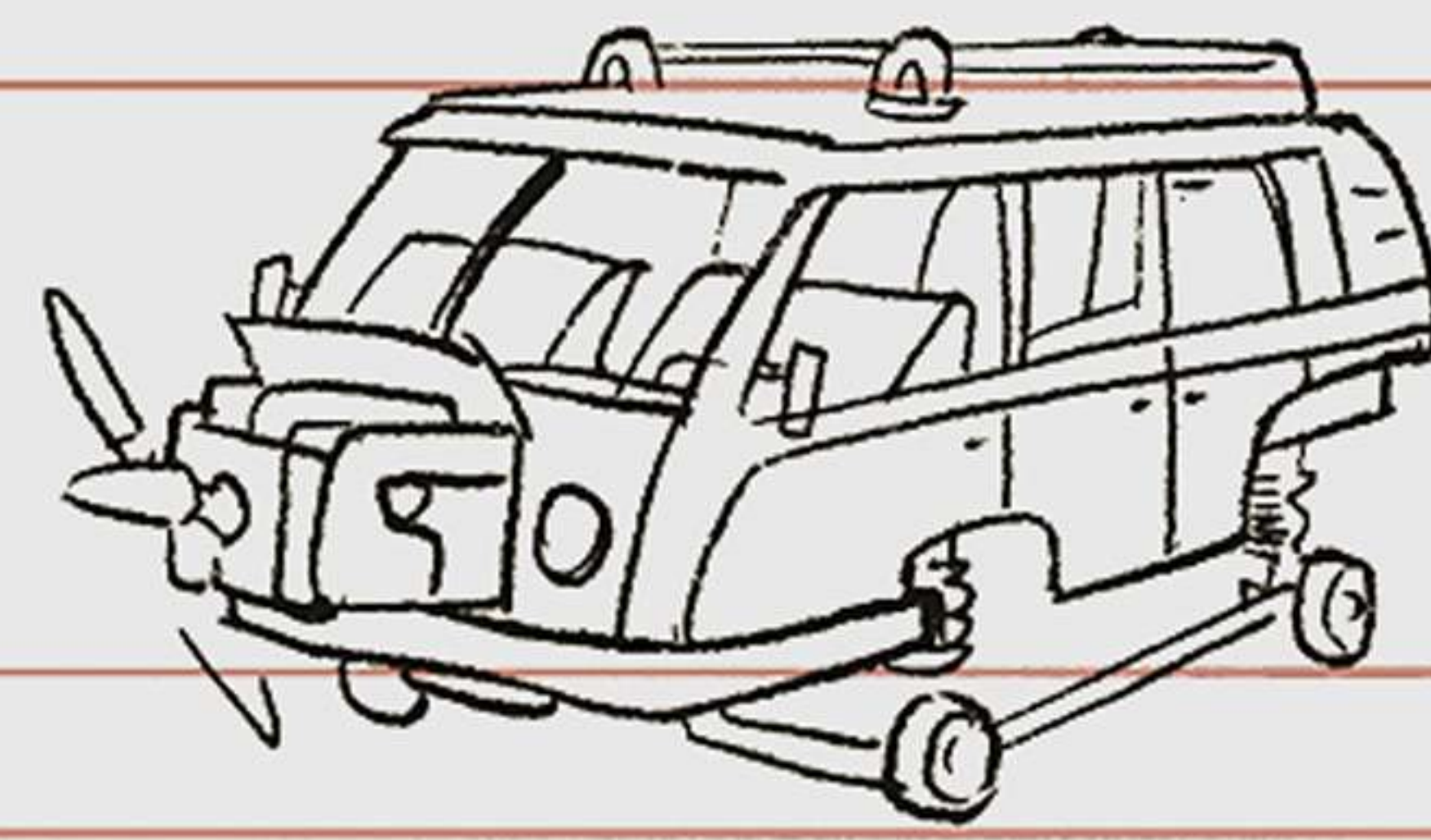
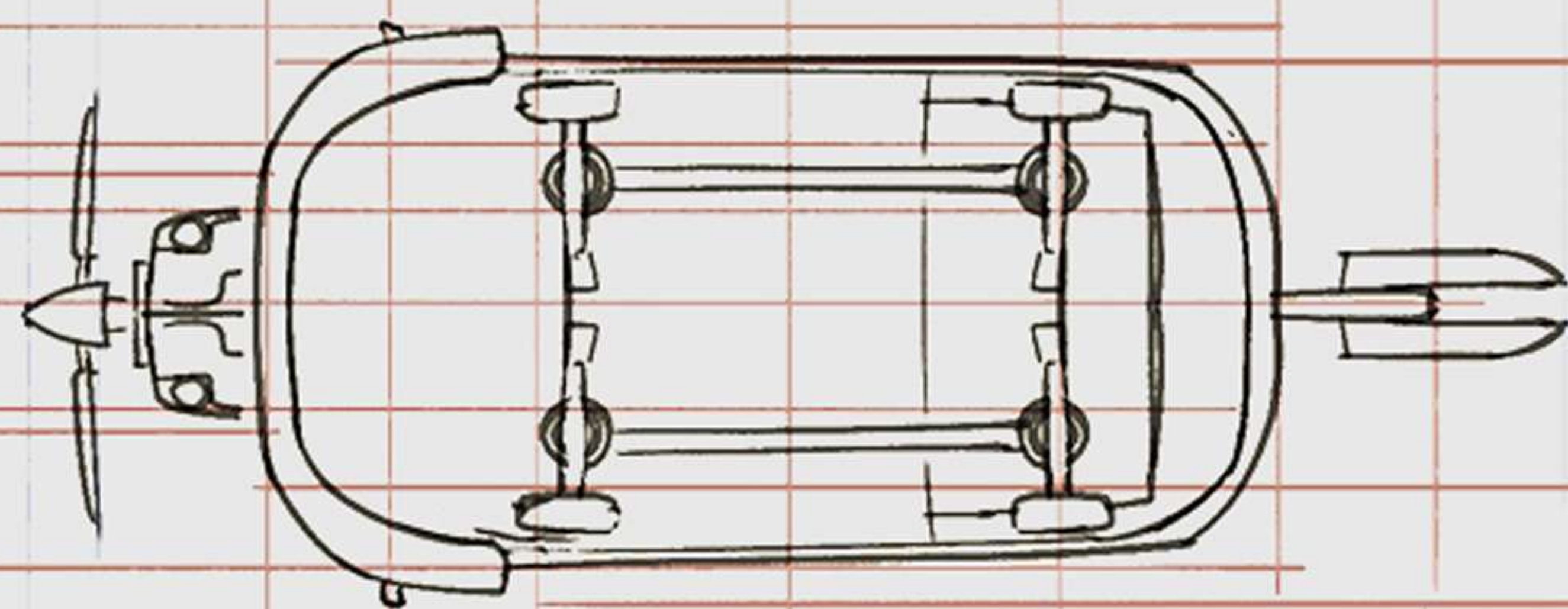

ROBB'S AND TURI'S WALL

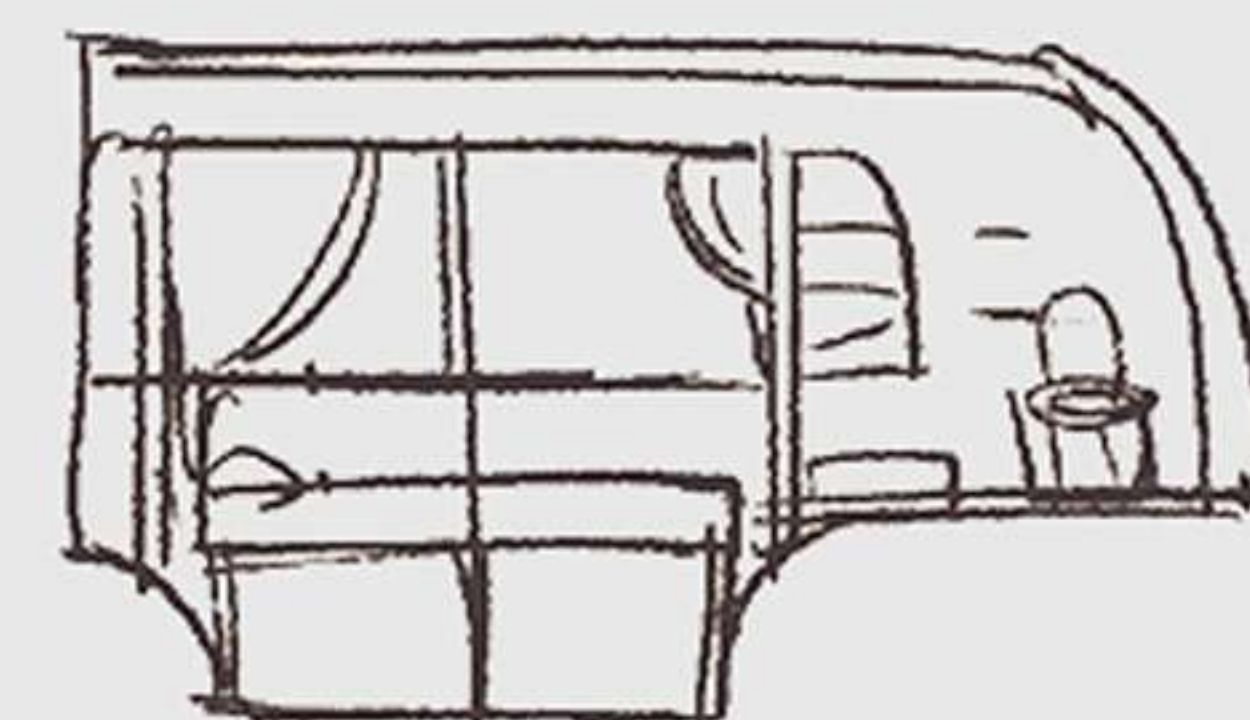
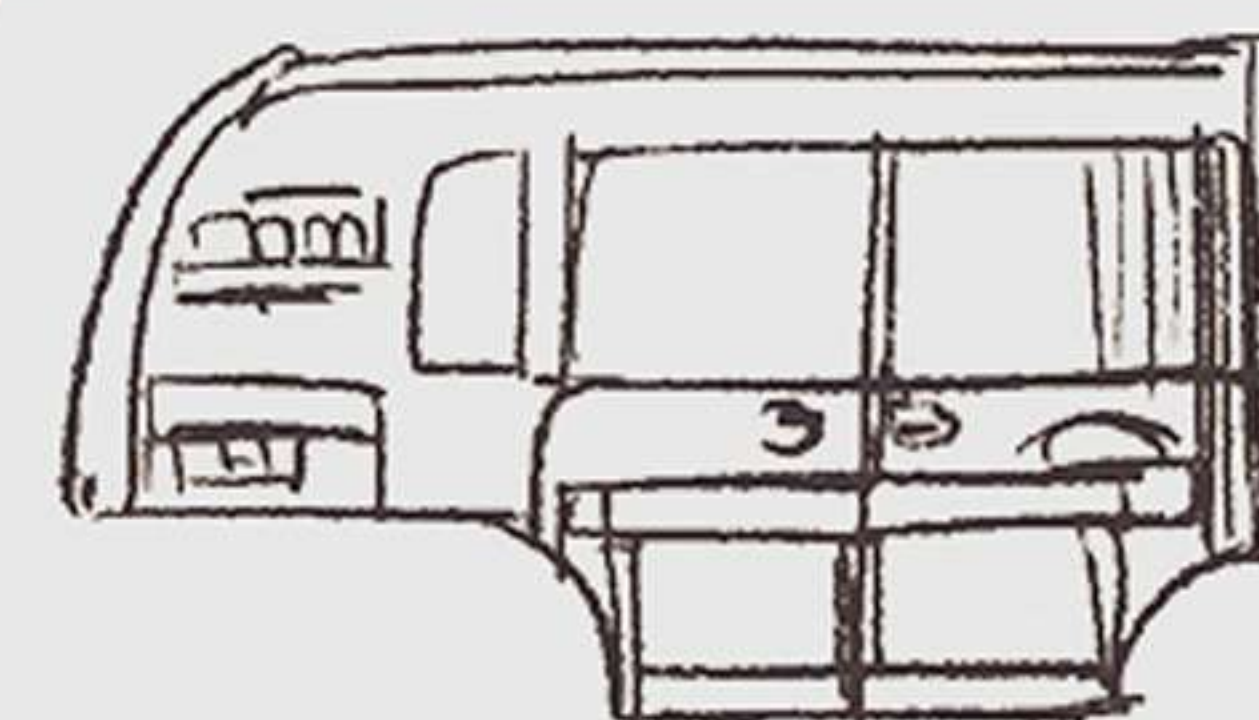

ARI'S WALL

Episode 1, first scene,



Luke Howard
"The namer of Clouds"



- Why would anyone name the clouds?



- He was a scientist, that's what we do.



Episode 1, last scene,



Colorscript



Full storyboard at:
williamguevara.com

Ari's storytelling

Visual style.

Inspired in the 50's cartoons because is how Robbs imagines it while she speaks.



SO, ONE DAY, TIRED OF HIS LIFE
AND STARING AT THE SKY HE SAID:

WHAT AM I DOING HERE?
I WANT TO WALK
ON THE CLOUDS!



Redesign project

What if the classic 60's show setting
would now be the moon on the year 2160?

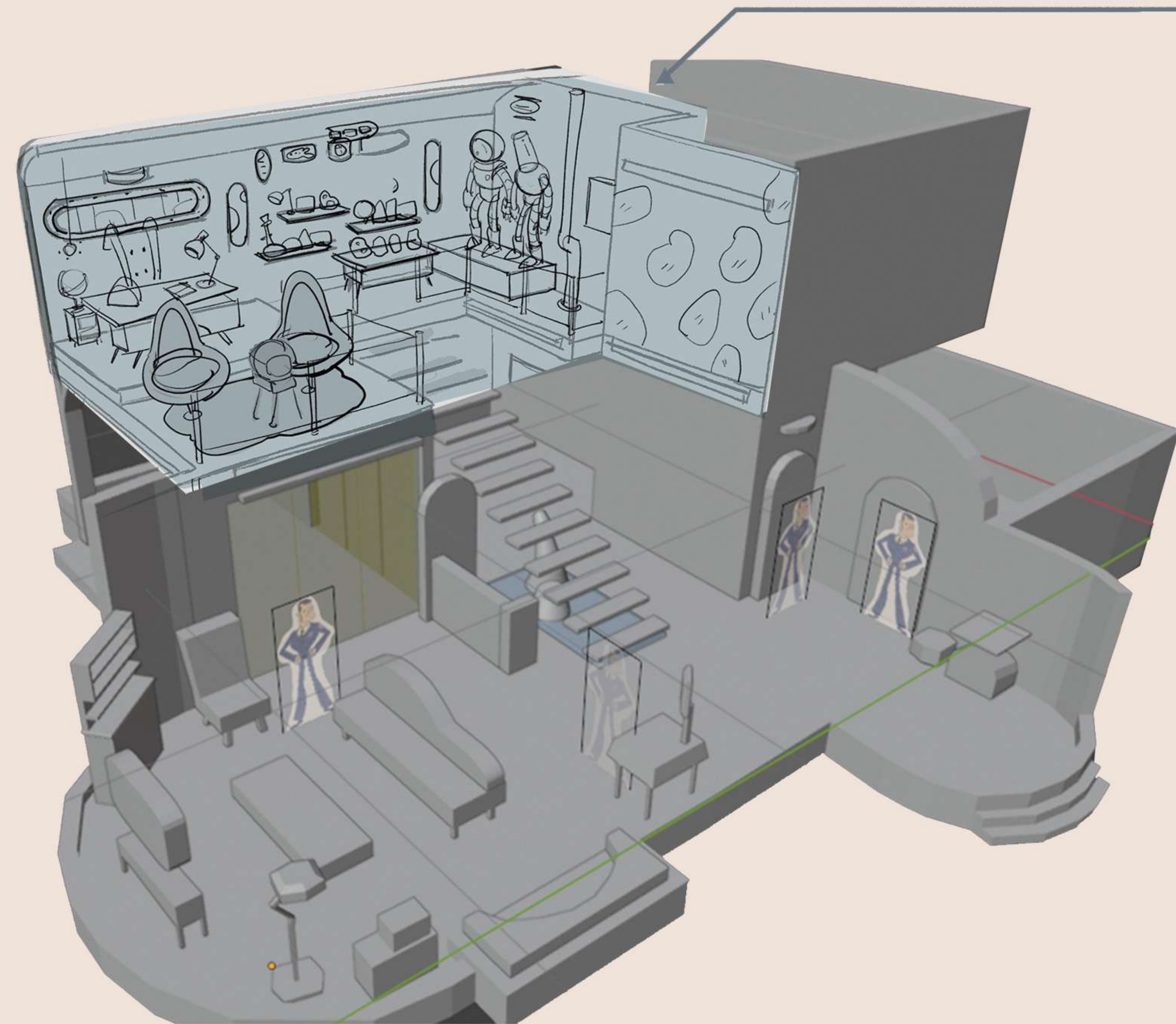

Personal space to work
with decoration: space rocks,
photos, trophies.

Second floor Tony's studio

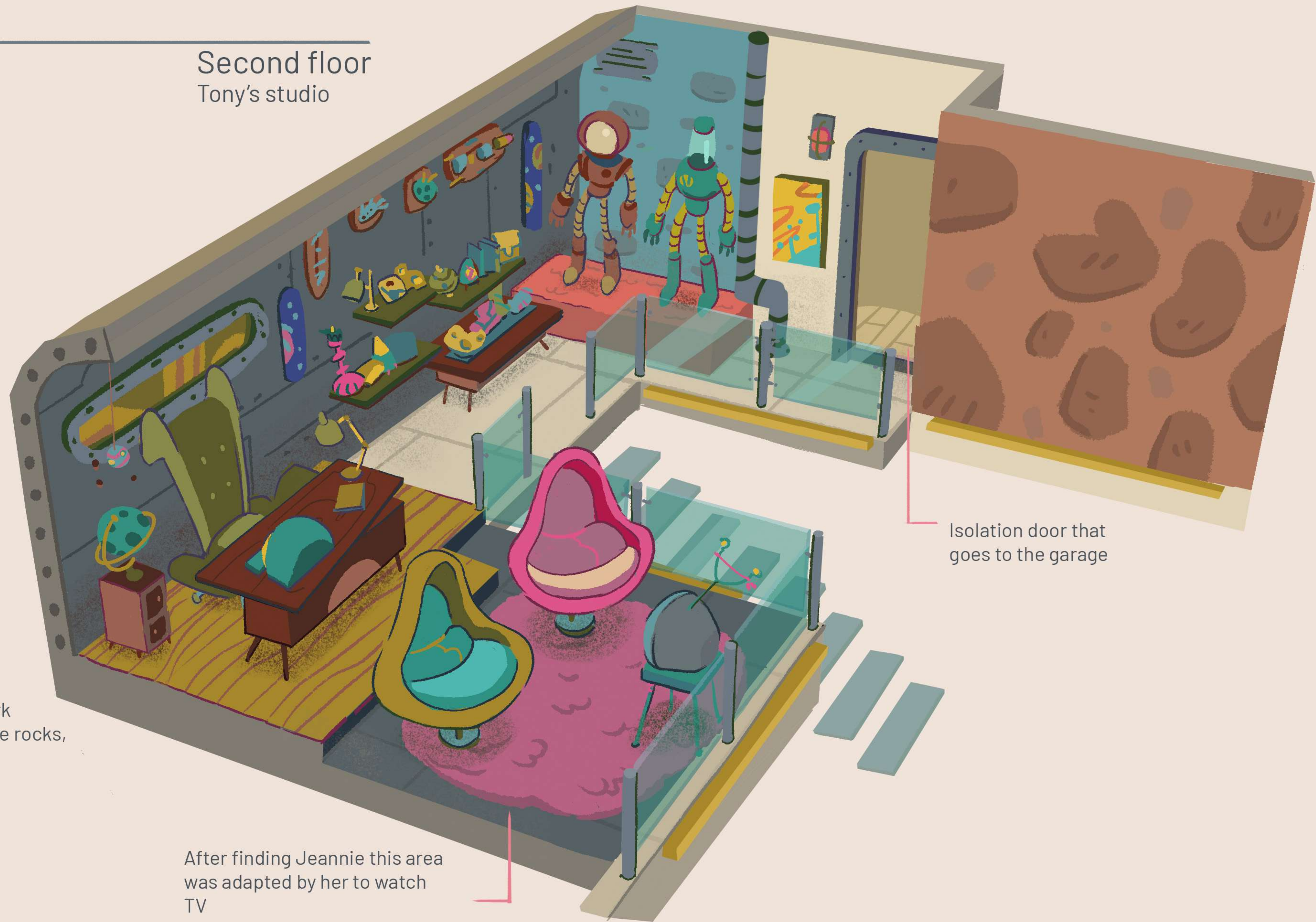

Isolation door that
goes to the garage

After finding Jeannie this area
was adapted by her to watch
TV

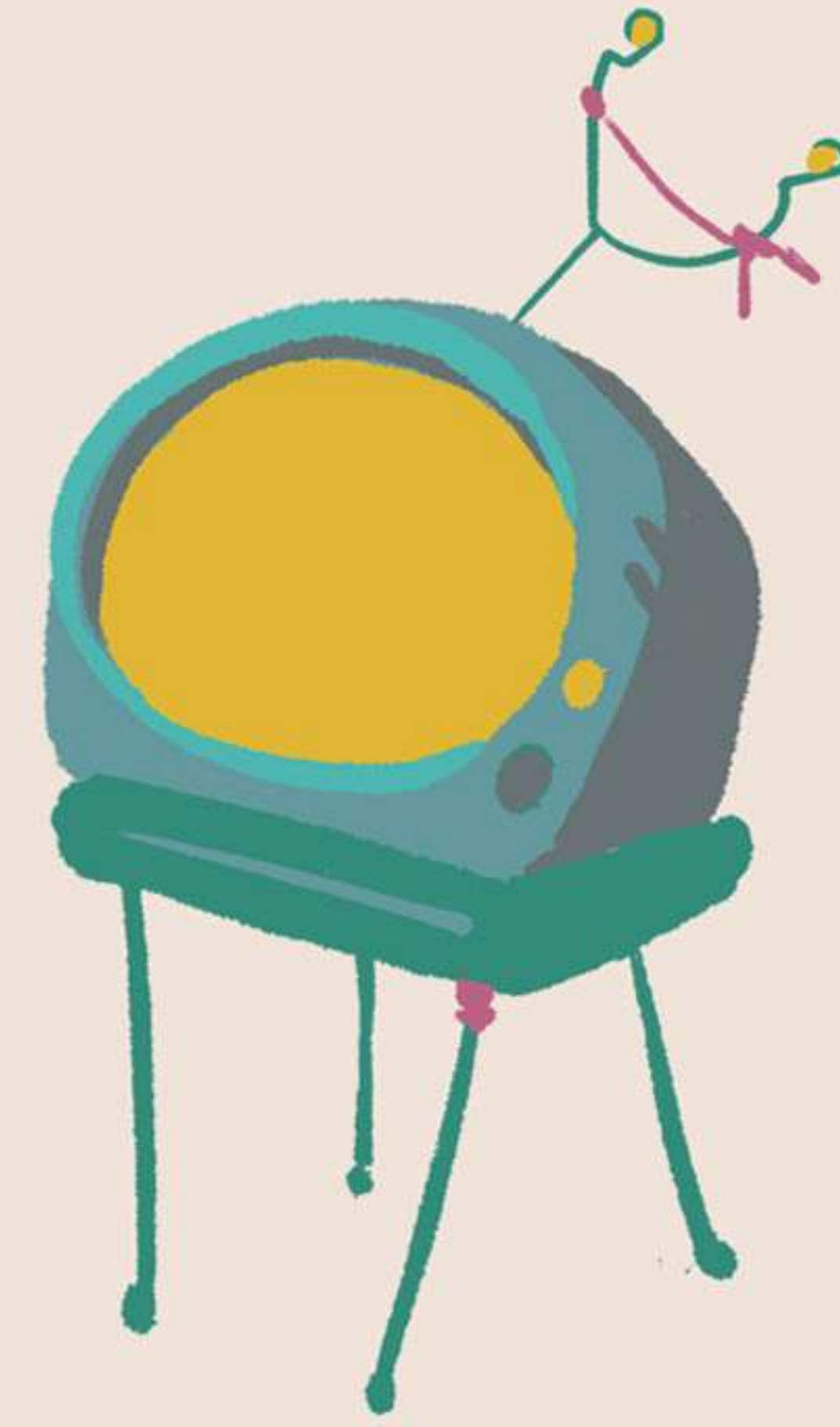
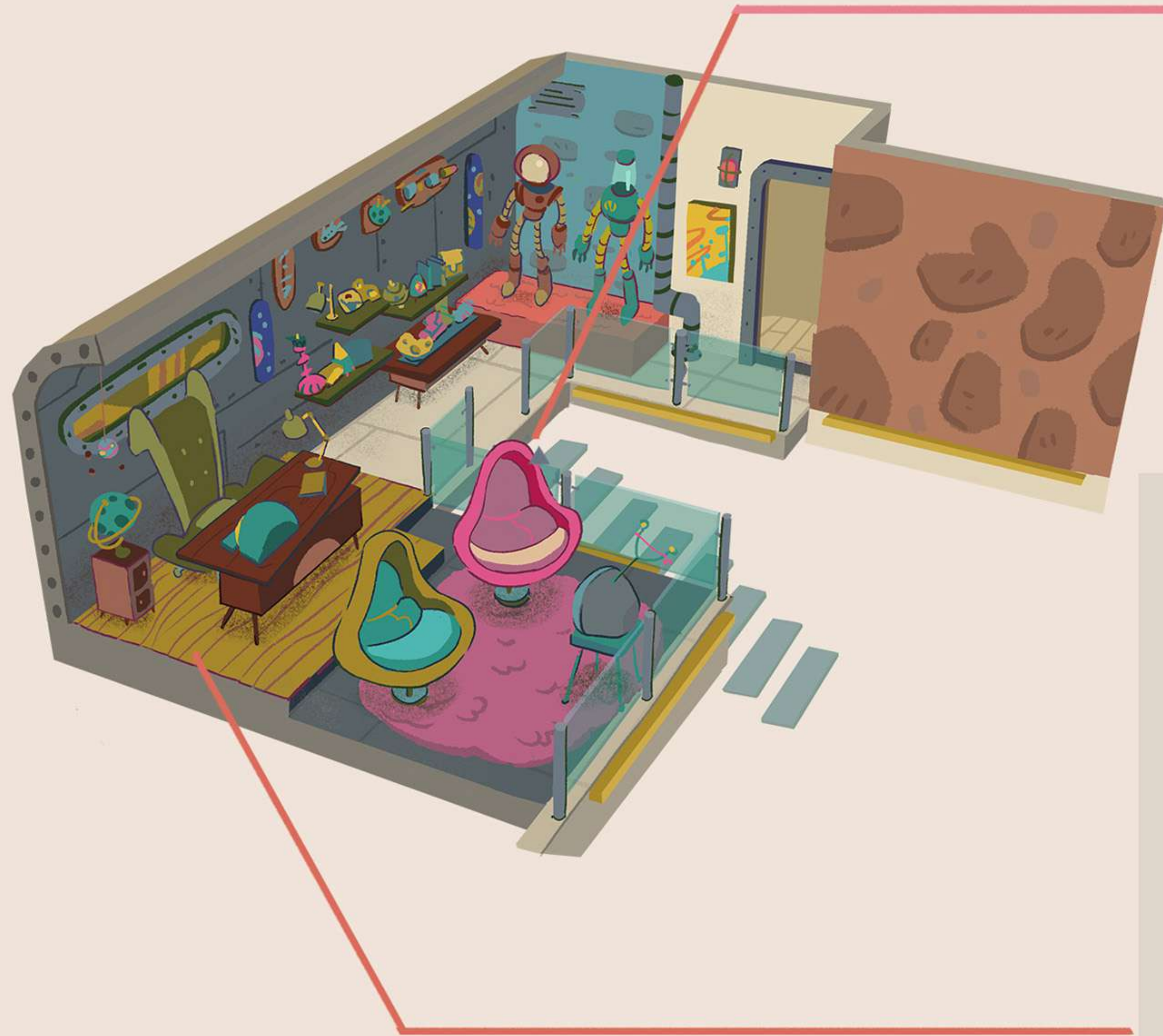

Anthony fixed this old tv to watch movies with Jeannie

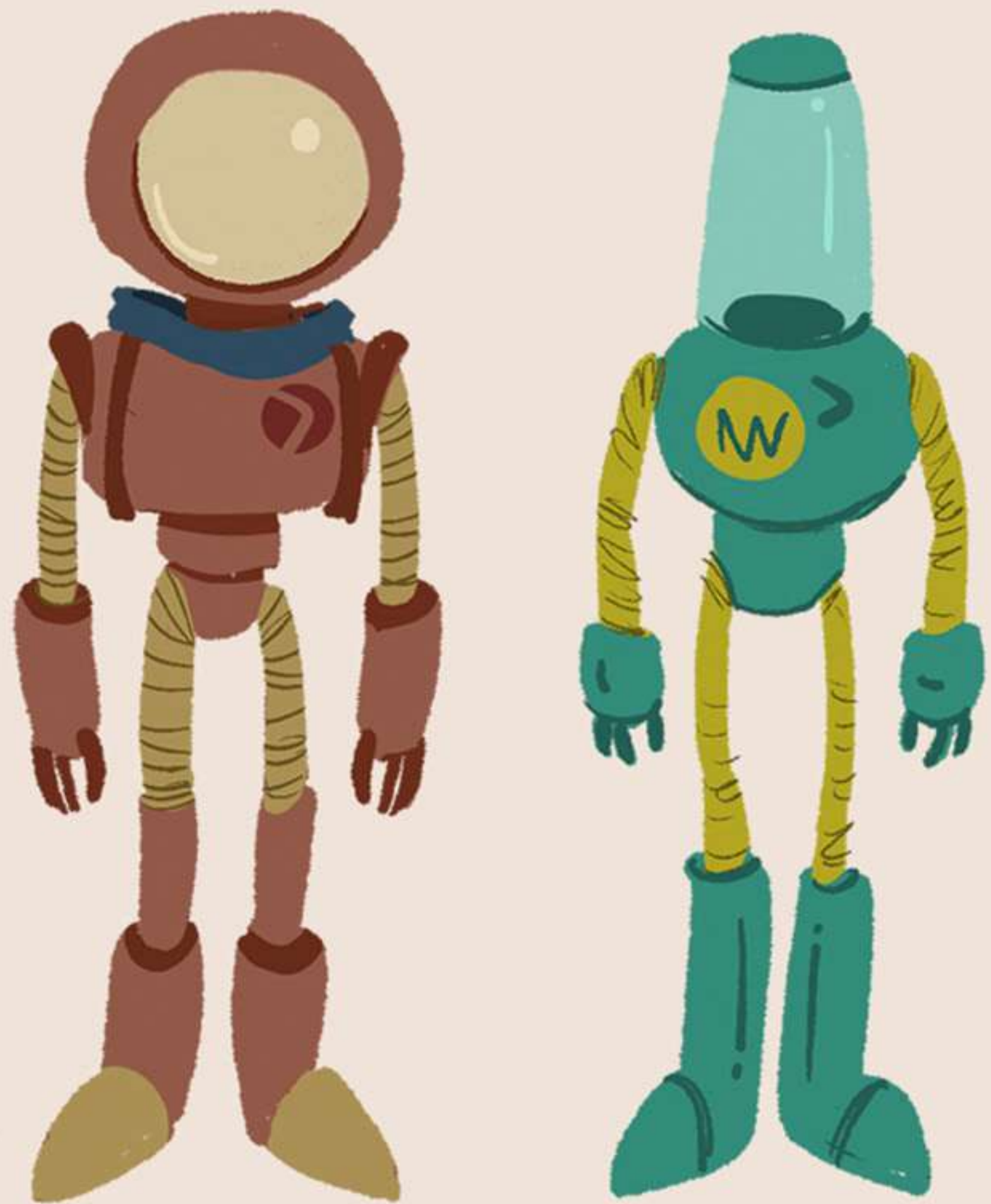

Anthony's old suits on display



Isolation door
that goes to
the backyard

Isolation door
that goes to
the street

First floor
Tony's living room



Final Line Up
Protagonists



Mayor Anthony Nelson

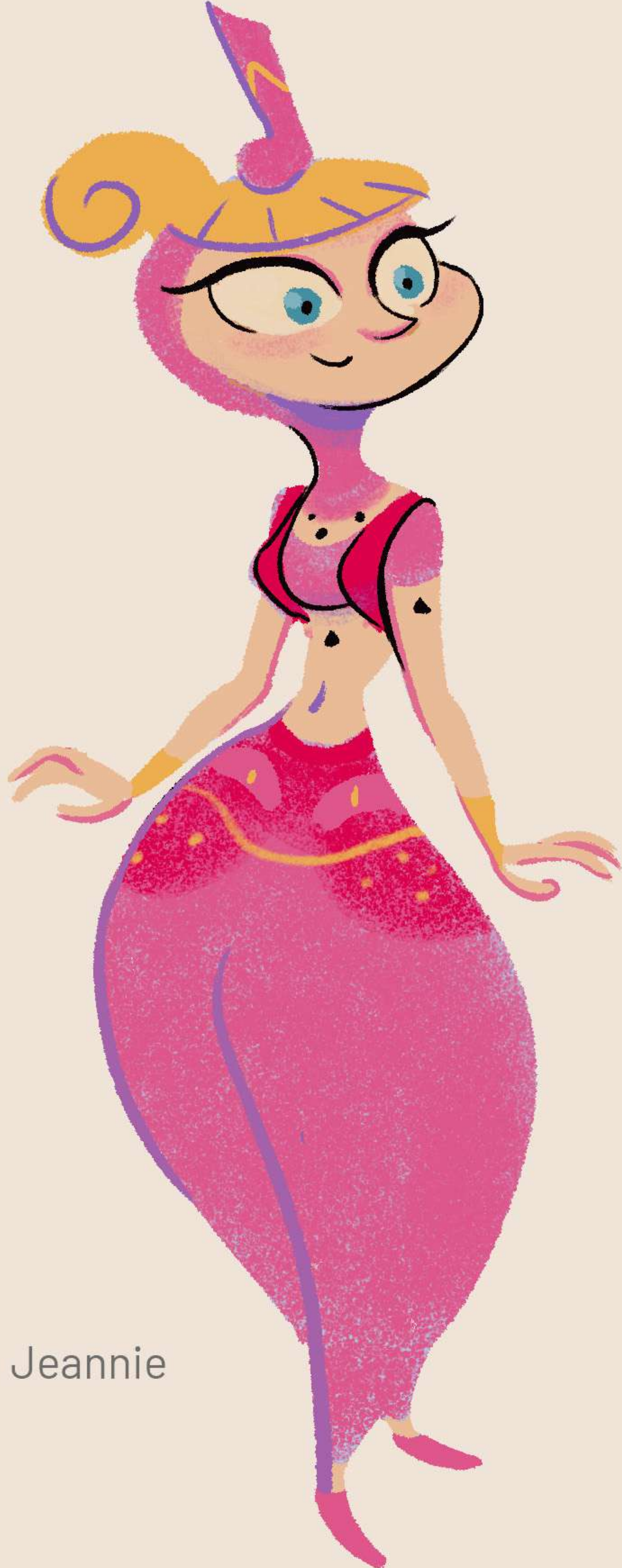

Jeannie



Mayor Roger Healey

ESPÍRITUS DE
NADALA



Inut

The "savage" of the north. Is a nomad living in Scandinavia in the III century B.C.





Tattoos



williamguevara95@gmail.com

The Sled

Adapted to transport his tools and tent.



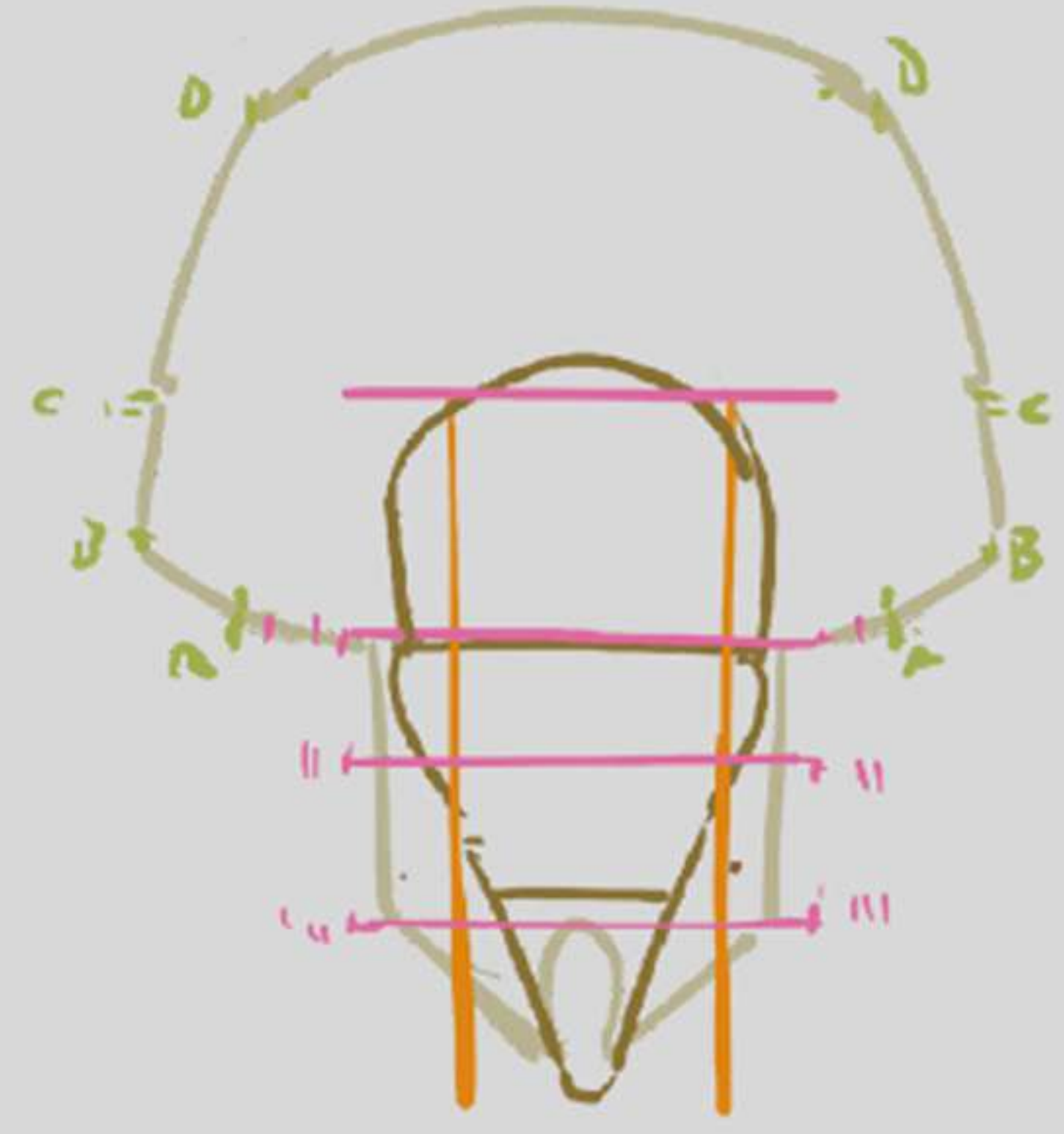

The shelter mode

Inuit adapts his sled as a shelter in winter and autumn.

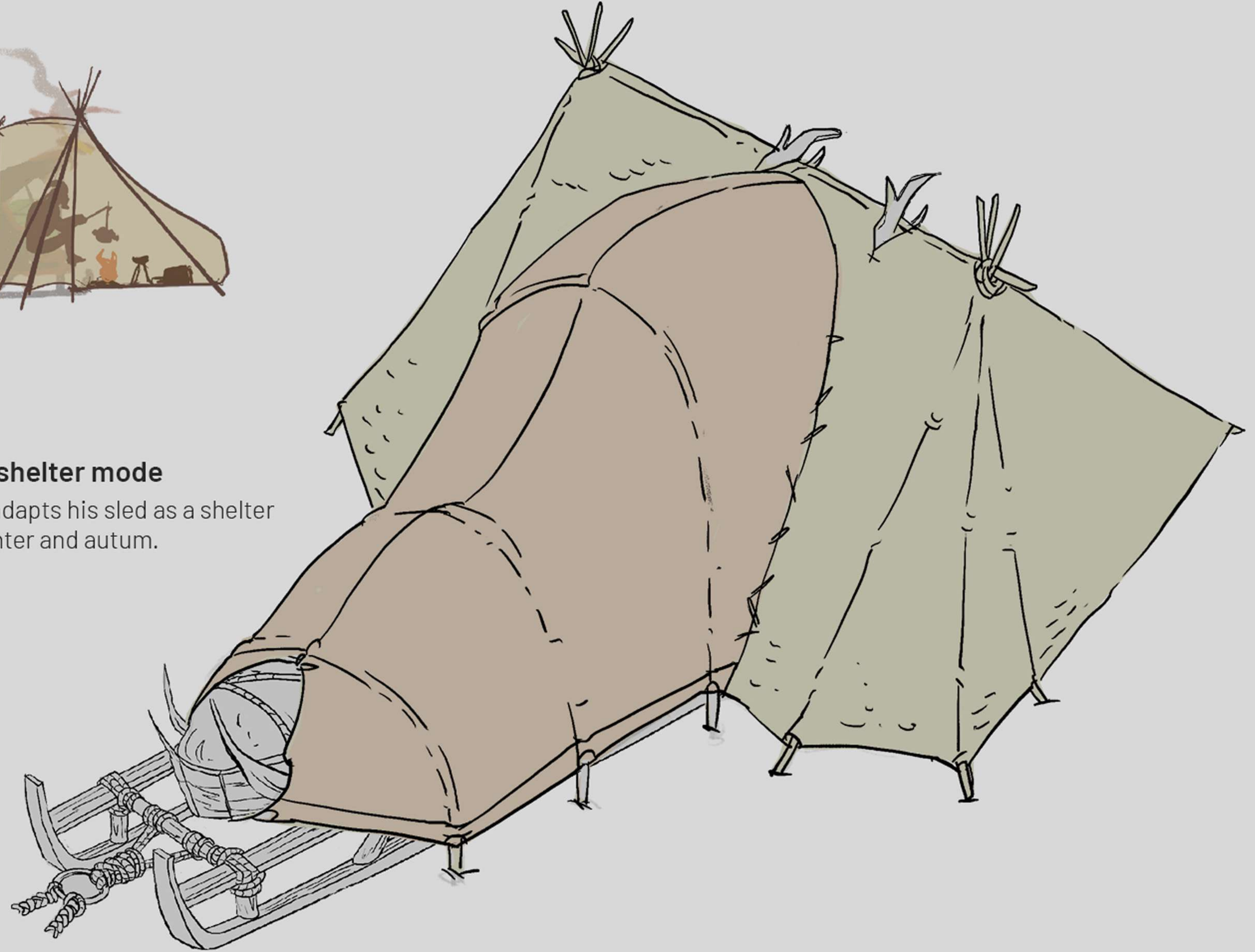

The tent on the trees

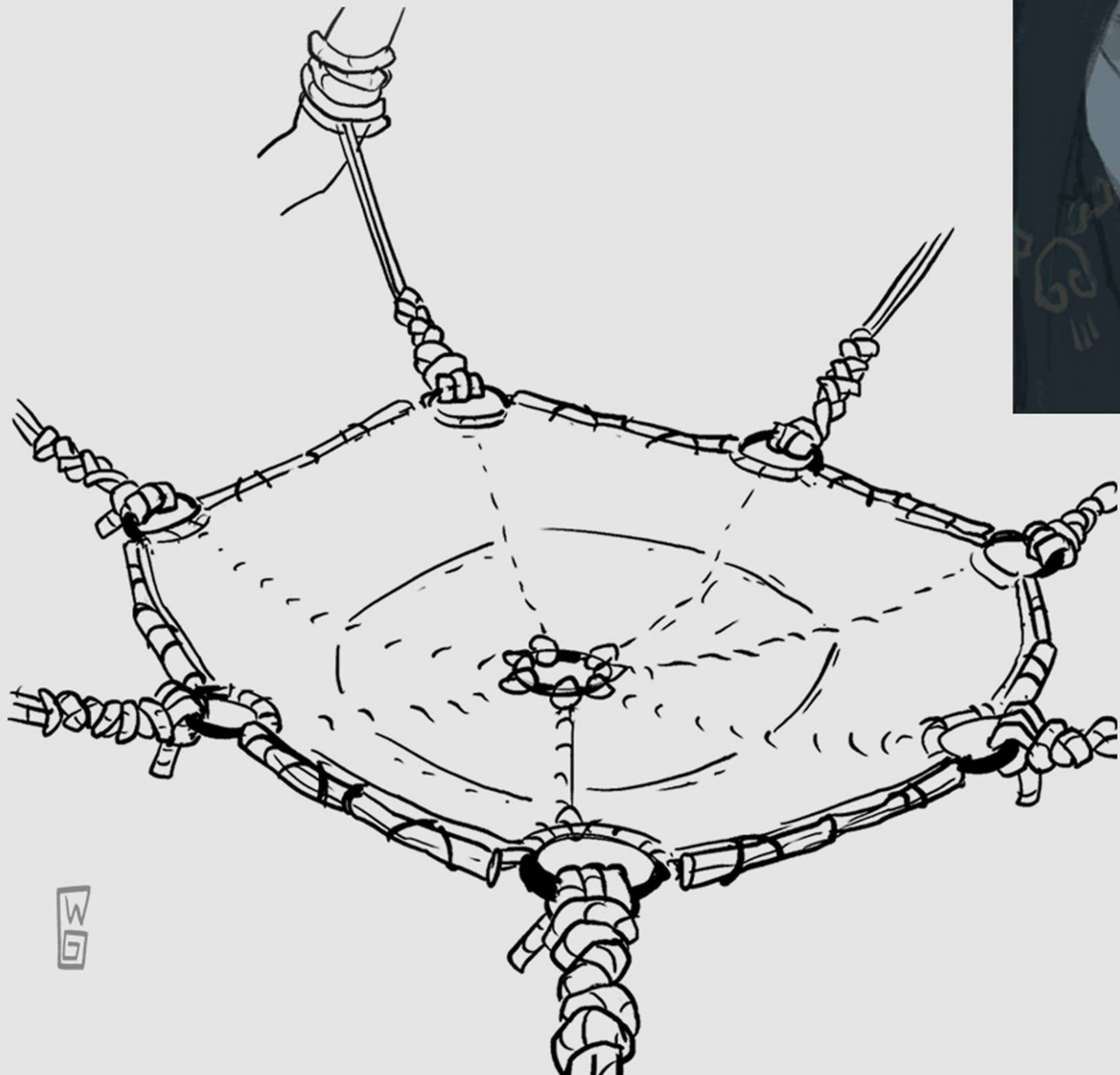

WG

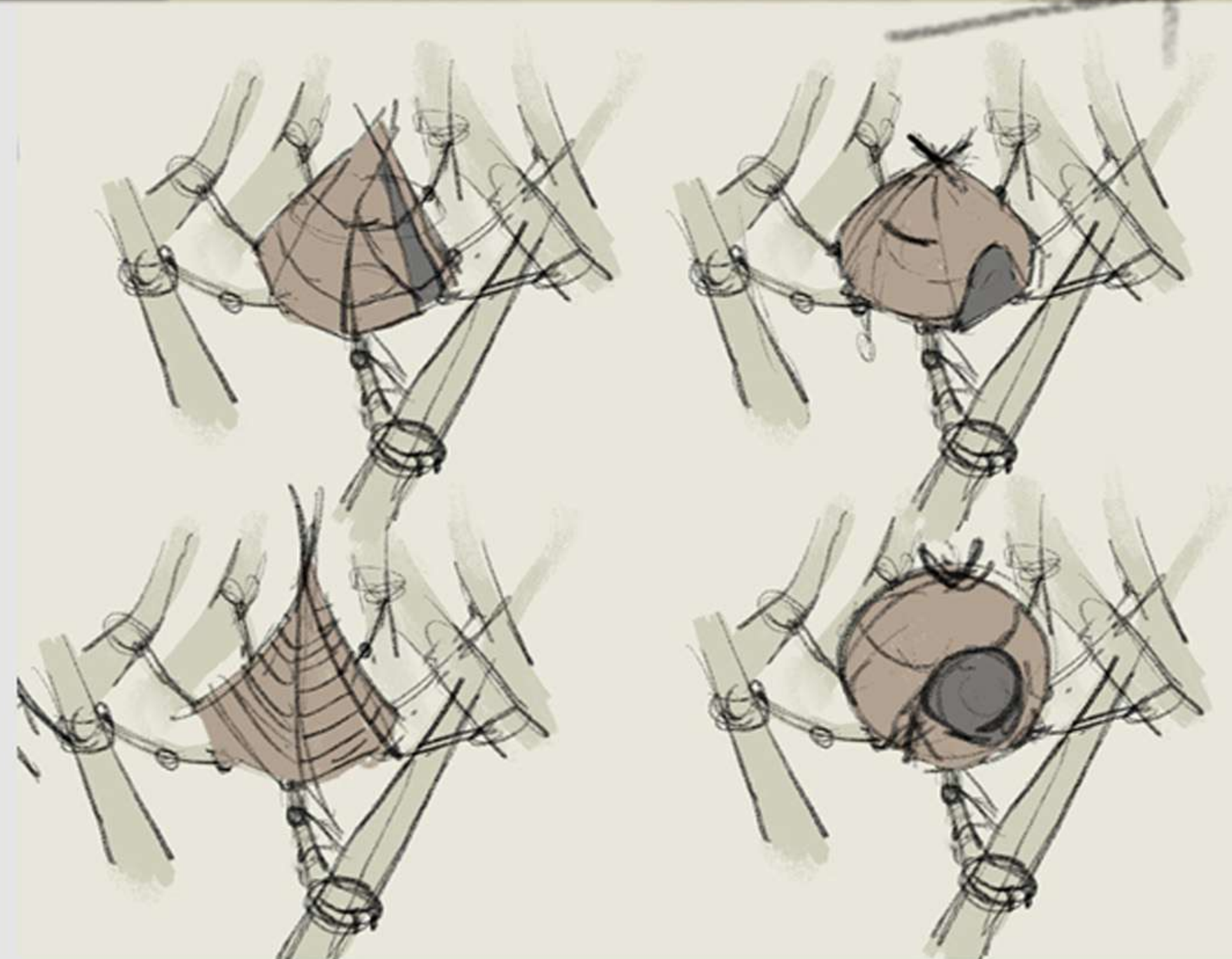

Everyday props

Considering basic and relevant needs.



The Axe

Inut built it with a wildboard's jaw
and then used **melting iron** to refine
the edge.

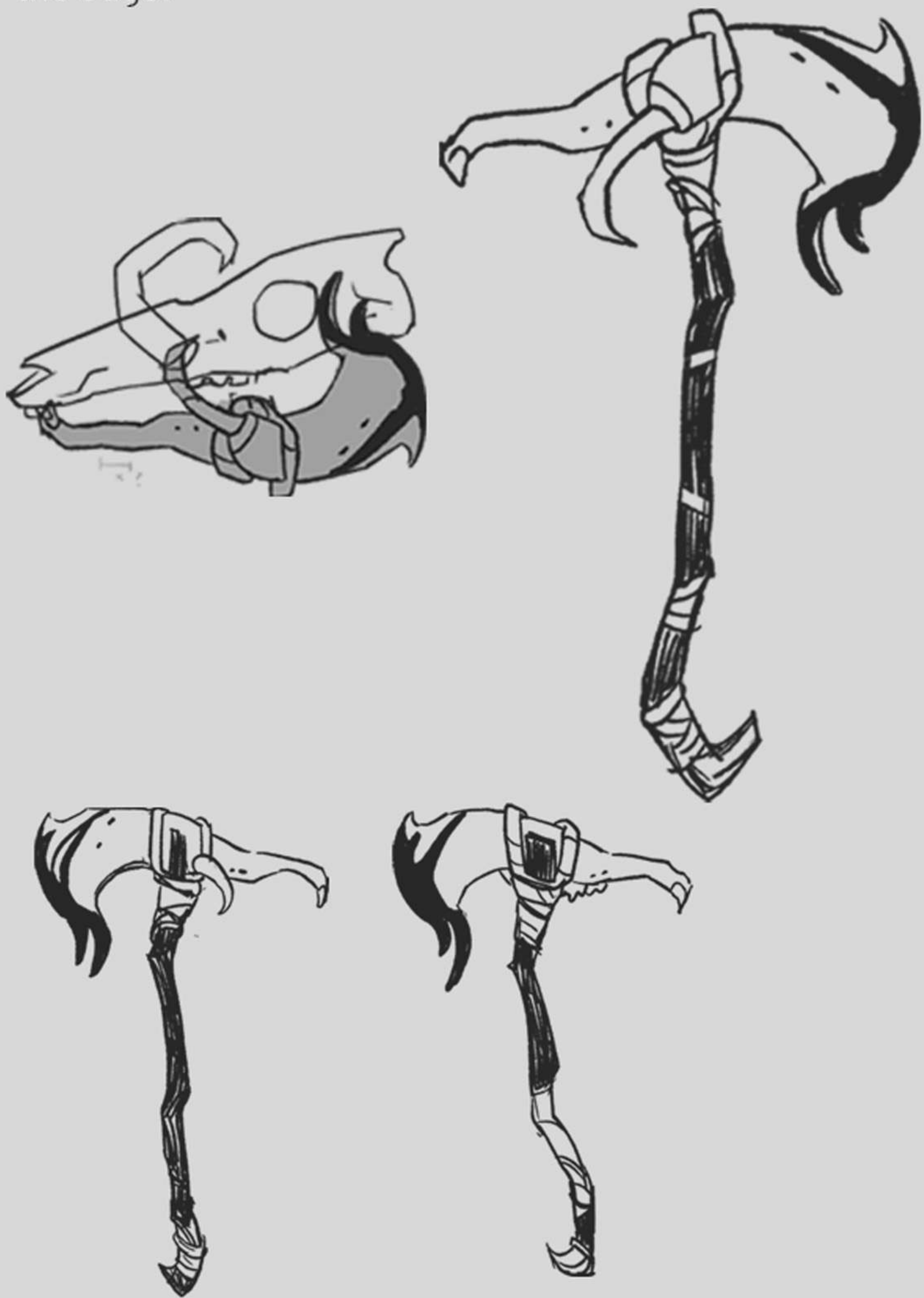

Blender model



"Valdivia" city

Coming from south america, is a legendary and advance civilization in the search for "Nadala".

